THE EAGLE · 1947

46+47

Raymond Carl Shaffer Jr. "30"
Freshman E

GEN

ALLEN COUNTY PUBLIC LIBRARY
3 1833 01886 7421

GC
977.102
D33CHS,
1947

In 1927 Chaminade was the Academy of Notre Dame
and your Mother Mary Sanders also attended it,
at that time

Mary Shaffer

Raymond Shaffer
Robert Shaffer

The Seniors Present

Academy of Notre Dam

The 1947 Eagle

1947 Eagle Staff

Jack L. Cavender, **Editor-in-Chief**

David Voss, **Theme Editor**

Robert Teyber, **Senior Class Editor**

James Bothe, **Underclassmen Editor**

Paul Melia, **Activities Editor, Artist**

Fred Ahlquist, **Religion Editor**

Richard Reefe, **Social Editor**

James Leary, **Sports Editor**

Thomas Zimmerman, **Business Manager**

Robert Stachler, **Bookkeeper**

Brother Fred F. Mathues, S.M., **Faculty Advisor**

Marvin Lehman, **Photography**

Brother Thomas Middendorf, S.M. **Photographer**

Mother Of Youth

Mother of Youth,
Lady of Chaminade,
Hope of our future,
Together we strive,
With books in hands
Grasping for new horizons.
United in familial bonds of faith,
Of Love;
Love for Thee and Him,
Love, for all
Your other-sons.
Searching the unknown realms of Truth,
Our books, our teachers — these our guides,
Rising from ignorance to light,
To Him, the Light, the Truth the Word!
With You — Mother, Lady, Hope, Guide.
Living as one in work, in prayer, in play.
Heritage of our father,
Chaminade.
Youthful enthusiasts,
Protected, trained, prepared
We face **Your** troubled world,
Confident,
You, the answer, ever with us,
Cheering, guiding, helping us in the strife.

Dedication

On the occasion of his affiliation in the Society of Mary, the Class of 1947 gratefully dedicates to an outstanding Catholic educator, a sympathetic friend of youth, an inspiring trainer of athletes, this volume of the **E A G L E.**

—Gerard A. Faust

Mambers of the Class of '47:

During your sanior year tha decision – a momentous decision for you – was reached by His Grace, the Most Revarend Archbishop, that if there is to ba a naw Chaminade it must come from Chaminade's alumni. You are now alumni.

Othars hava failad, you must succaed. Tha Brothers of Mary bore the brunt of supplying higher aducation to the Catholics of Dayton for almost a hundred years. Learned and religious men in a long procassion hava given their utmost on the elementary, intarmediate, and collegiate levels. Their meager financial rasourcas wera used to back up their educational endeavors to the point of axhaustion. They have no mora to give. Tha Fathars Club becama interestad. They met week after week, thay plotted and planned in dead aarnestness for ways and means to provida for their sons a respectable school building. Now they have had to withdraw from the field of battla.

That puts tha future of Chaminade squarely into your hands. You hava been sent by the Archbishop "to carry the ball."

Whila it is true that the worth of a school is measured mora by tha moral charactar of its taachers and the manly spirit of its studants than by the polished marble in its halls, it is likewisa trua that thara comas a tima when tha lofty purpose of the school is out of all proportion to the material surroundings in which that purpose must be worked out. All of us feal that point has now been reached.

Your spirit of loyalty to your Alma Mater must urge you on to corract what is now so wrong, to build up in this Gem City a Chaminada High of which you can ba proud, a school where the undying principles of Fathar Chaminada, the principlas of our Catholic faith will ba parpatuatad for your own sons and for futura ganerations.

Class of '47, congratulations! Congratulations on your successful graduation from Chaminade, congratulations on tha enviable record you have compiled scholastically, religiously, and athletically whila you wara on the way. Success to you in the battla you will now enter as sons of the Mother of God and man of Chaminada.

Faithfully yours in J.M.J.,

Bro. James Wipfield

Principal.

Faculty

Sons of Mary, how may we ever repay you for the sacrifices made for us, how may we express our appreciation for your guidance and advice. You have given your all in Mary's name to us and our classmates. With untiring patience and undying faith, you, with Mary's grace have from unruly freshmen transformed us into men of character.

You have guided the development of our characters by example and word, you have actualized for us the teaching of Christ, stressing His love of Mary and mankind, you have above all else taught us the importance of love for our fellowmen. We have seen you together in prayer, together in study and in work. How striking is the example of your family . . . priests and brothers all working together, helping one another, without envy, without ambitions, greed or deceit. It is this spirit, this way of life which we must teach the world. Your efforts have not been in vain, your examples have not failed in their purpose, for we have caught this spirit, and we have realized our responsibility to bring this way of life into our world. Yes, you have done your job well, without complaint, without material reward, you have formed us — apostles of Mary.

Ramirade
45
CHICAGO

Bro. Joseph F. Buettner, S.M.
Spanish
Dean of Boys
Student Building Committee, Advisor

Bro. Bernard J. Reckert, S.M.
Treasurer

Rev. Francis W. Gerber, S.M.
Chaplain
Civics
Latin
Religion
Bishop Thill Conference, Moderator
Knights of the Altar

The Dean eyes a "prospect"

Brother John F. Hall, S.M.
Typing

Bro. Louis A. Kampman, S.M.
Assistant Treasurer

Bro. James J. Loughran, S.M.
Cafeteria Manager

Bro. Francis P. Meder, S.M.
Maintenance

Bro. Norbert A. Sturm, S.M.
English
Religion
German
Projector Club, Advisor

Rev. Eugene W. Carlen, S.M.
Civics
Religion
English
Marianist Drive

Mr. George M. Early
Civics
American History

Brother Janning points the way!

Brother Jos. F. Janning, S.M.
English
Solid Geometry
Mechanical Drawing
Poet's Corner, Advisor

Brother Louis A. Hettich, S.M.
Physics
German

Bro. Henry J. Honnert, S.M.
Algebra
Solid Geometry
Plane Geometry
Mechanical Drawing
Turkey Drive
Paper Drive
Math Club, Advisor

Rev. John G. Dickson, S.M.
Religion
C.S.M.C., School Moderator
Catholic Action, Seniors

Brother Stephen Sheehy, S.M.
Bookkeeping
Business Mathematics
Athletic Director

Bro. Bernard D. Diethorn, S.M.
English
American History
Bookstore

Rev. Adrian J. McCarthy, S.M.
Economic Geography
Latin
Religion
Chaminade News, Faculty Advisor
Golf

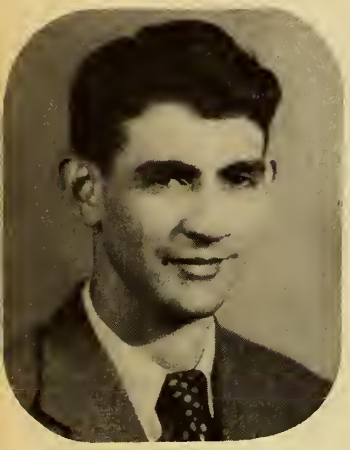

Mr. George Kondoff
Economic Geography
Occupations
Student-Placement

Community Mass a Source of Strength

Brother Fred F. Mathues, S.M.
Religion
English
C.S.M.C., Joan of Arc Unit
Catholic Action, Juniors
Booster Club, Moderator
The Eagle, Faculty Advisor

Bro. Thos. F. Middendorf, S.M.
Religion
Chemistry
C.S.M.C., Chaminade Unit
Catholic Action, Sophomores
Sound Engineers
Camera Club
Photography—Eagle Staff

Bro. Walter A. Klick, S.M.
English
Latin
Cheerleaders
Bowling, Faculty Advisor

Bro. Charles J. Fahey, S.M.
World History
English
Chaminade News

Mr. Roland A. Myers
World History
Economic Geography
American History
Head Basketball Coach

Bro. Terence L. Leazer, S.M.
Algebra
Music
Science
Glee Club

Choir practices Gregorian Chant

Bro. Bernard F. Morgan, S.M.
English
Religion
Latin
Catholic Action, Freshmen
Stamp Club, Faculty Advisor

Bro. Law. W. Sandman, S.M.
Religion
English
Mathematics

Bro. Jos. C. Schielein, S.M.
Latin
Religion
Economic Citizenship
Vocation Club, Advisor

Bro. Michael J. Moakler, S.M.
English
Religion

Bro. Jos. M. Stefanelli, S.M.
English
Religion
World History
C.S.M.C., Marianist Unit

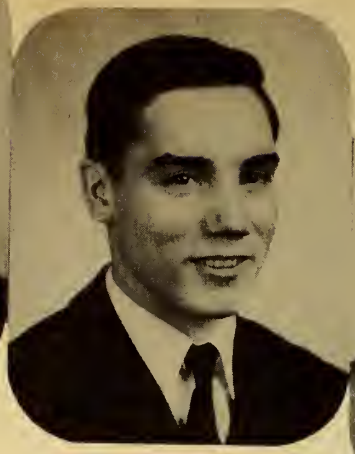

Bro. Edw. G. Engelhardt, S.M.
Algebra
General Science

Mr. Donald Butler
Business Law

Bro. Wm. T. Anderson, S.M.
Plane Geometry
Algebra
General Science

Bro. Robt. H. Springman, S.M.
Basic Mathematics
Business Mathematics
Plane Geometry
Band Director

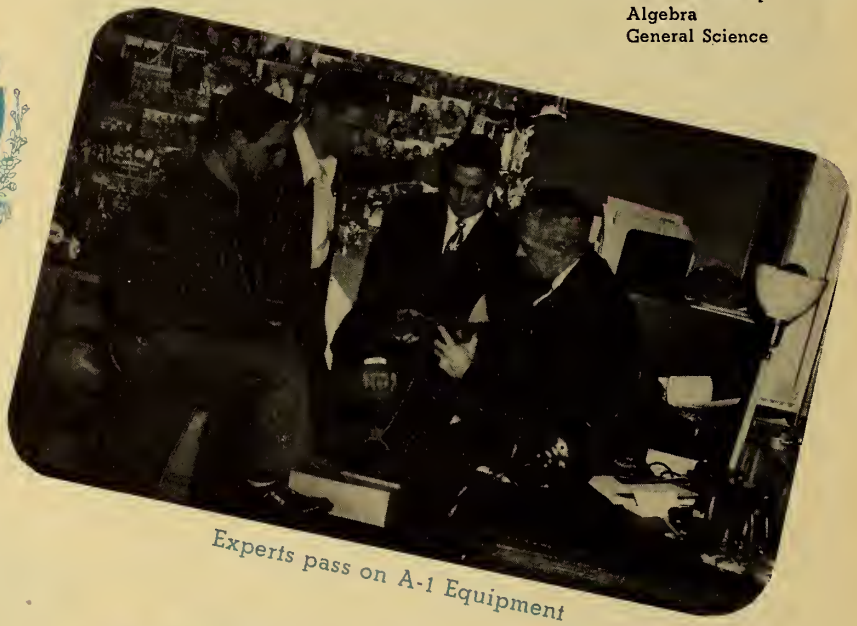

Experts pass on A-1 Equipment

Bro. Joseph L. Hoffman, S.M.
General Science
Algebra

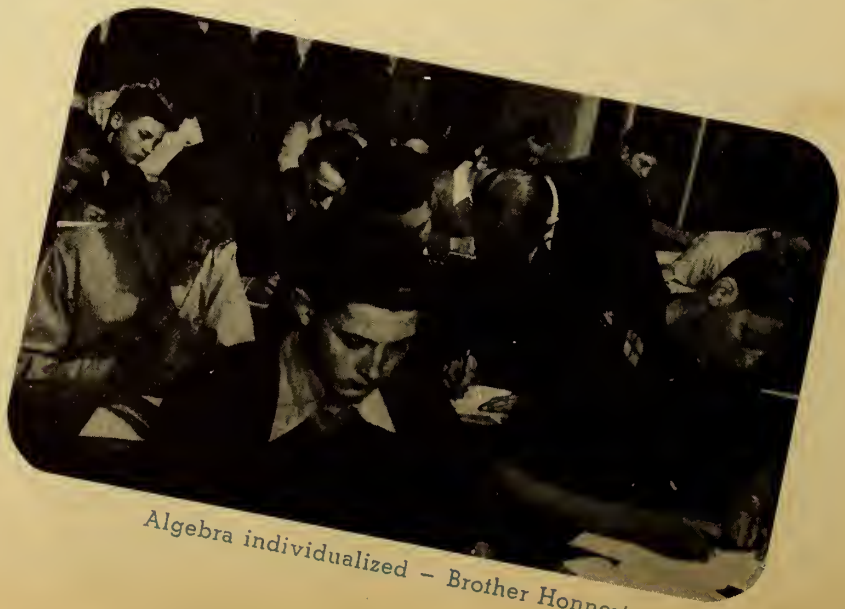

Algebra individualized – Brother Honnert

Bro. Eugene C. Zapp, S.M.
Algebra
General Science

Bro. Andrew H. Schratz, S.M.
Typing

Bro. Wm. Hildebrand., S.M.

Mrs. Lucy Selig
Librarian

Relaxing after a day's work

Miss Agnes M. Mahle
Secretary

Cooperation on class preparation

Seniors

We are to leave, this our Chaminade. Here we have lived four happy years of school life. As through these pages we pause thoughtfully we whisper — "Here is our Chaminade!" Chaminade, a word, a name, a MAN — but more it is part of us, part of our lives, part of our character.

We have succeeded! We have attained the goal we've striven for ever since we first became "Men of Chaminade." We have added to our victories, our successes and failures, this our latest achievement, our graduation! Our hearts rejoice as this — our youthful battle to become men — is won!

With every joy, with every success there is sadness, there is responsibility in this our quest for happiness. We leave carefree day, our boyhood friends, to face weightier tasks, to greet friend and foe in worldly strife. We bid farewell to Chaminade, but not to all She has taught us. We cannot forget Her ideals, Her principles, Her values and motives. She has cradled, guided, nourished and perfected us. Her training will not be in vain for into the troubled world of hate and greed, into the world where might is right, we bear the light of Chaminade. We have learned the Christian lesson of working together, of playing together, and with this our method, this our technique, we, the Seniors of 1947, can win and change this our world!

45
CHAMPS

Class Officers

Thomas Zimmerman
President

James Gilvary
Vice-President

These our leaders! . . . To you we the Seniors of '47 have looked for leadership. We have entrusted you with the task of guiding us through the year. We have supported you in all undertakings. To you we have entrusted the responsibility of always keeping us closely united to the future of Chaminade. Be true to all we have entrusted you with.

Back Row, Left to Right –

R. Millard
J. Gilvary
W. Schweller
C. Westbeld
A. Drapp

Front Row –

R. Duckro
J. Bothe
A. Goldkamp
M. Schmidt
J. Egan

Honor Society

John Schneider
Treasurer

Lawrence Zugelder
Alternate

Robert Stachler
Secretary

Honor Men, Men of Character, Leaders; You have been chosen from our midst. We the class of '47 recognize these qualities of character. To you likewise we entrust the name and honor of the Class of '47. You have earned your ratings through your efforts in study, through your up-right character, and through your service to our school.

Back Row, Right to Left –

G. Young
G. Kelble
C. Rauch
J. Leary
P. Melia

Front Row –

D. Mescher
J. Logan
J. Tumbusch
R. Stachler
D. Voss

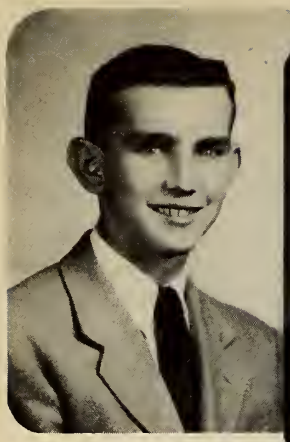

Allen E. Achbach "Al"
C.S.M.C. 1, 4
Intramural Bowling 4
Band 2

Frederick A. Ahlquist "Fred"
C.S.M.C. 1, 4
Annual Staff 4
Religion Editor 4

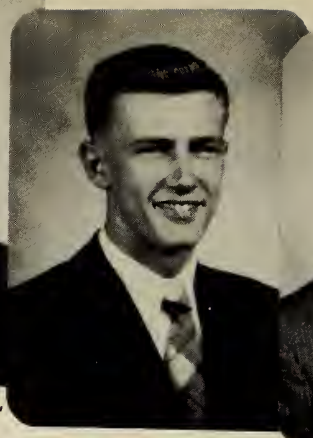

John R. Aiple "Jack"
C.S.M.C. 1, 4
Intramural Bowling 3, 4

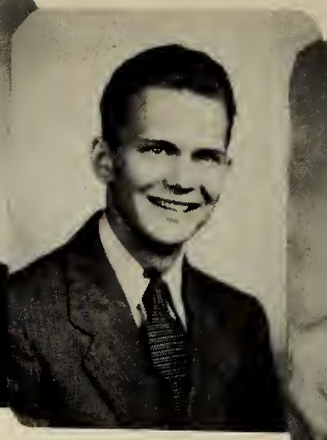

Richard J. Ambrose "Dick"
Math Club 4

John C. Anderson "Andy"

We pause, thoughtfully,

Thomas A. Bachey "Andy"
Class Officer 1
Intramural Bowling 1

Lawrence W. Ballman
Perfect Attendance 2, 3

Michael J. Balsom "Mike"
Perfect Attendance 1, 3
Class Officer 1
Math Club 3, 4
Projector Club 1, 2, 3, 4
Chaminade News 2, 3, 4
Minstrel 3
Band 4
Library Staff 1

Frank J. Bertrams "Bert"
Basketball 1
Intramural Bowling 4

David A. Bishop "Doc"
C.S.M.C. 3

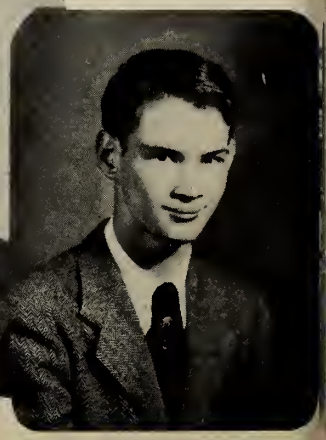

Donald E. Bolton "Don"
Class Officer 1
Football 2, 3, 4
Booster Club 2
Chaminade News 2, 3
Minstrel 2, 3
Library Staff 2
Annual Staff 4

James F. Bonfig "Briar"
C.S.M.C. 2, 3
Catholic Action 3
Honor Roll 3

Alfred E. Bonner "Al"
C.S.M.C. 1, 2

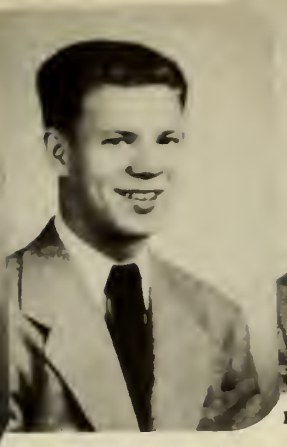

Theodore E. Borgert "Bogie"
Class Officer 1
Chaminade News 1
Annual Staff 4
Cafeteria Squad 2, 3

Kenneth L. Bornhorst "Kenny"

At this our final threashold,

James V. Bothe "Jim"
Honor Roll 2, 3
Math Club 3, 4
Annual Staff 3, 4
Underclass Editor 4

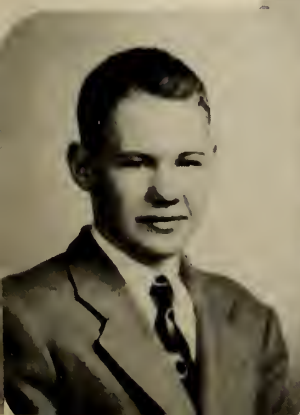

James Brennan "Bo-Bo"
Chaminade News 1, 2
Intramural Bowling 2, 4
Cheer Leader 1, 2

William G. Brennan "Bill"
Class Officer 1
Minstrel 2, 3
Projector Club 1, 2, 3, 4

Richard J. Brockman "Cave-Man"
Math Club 3, 4

William Q. Brookley
Perfect Attendance 1, 2, 3
Junior Prom Committee
Math Club 3, 4
Minstrel 2, 3

Carl D. Bruns "Poodles"
Class Officer 3
Intramural Bowling 3
Chaminade Servers 1

Robert J. Carder "Bob"
C.S.M.C. 1, 3, 4
Class Officer 1
Booster Club 2, 3, 4
Chaminade News 3, 4
Minstrel 3

Thomas E. Carnes "Shep"

Thomas D. Castle "Tom"
Perfect Attendance 3
Projector Club 3, 4
Chaminade News 3
Minstrel 3

John L. Cavanaugh "J. C."
C.S.M.C. 4
Perfect Attendance 1, 2, 3
Class Officer 4
Booster Club 4
Annual Staff 4
Minstrel 2, 3
Band 1, 2, 3, 4
Freshman Basketball Manager

Recalling the annals of four years,

John L. Cavender "Jocko"
C.S.M.C. 3, 4
Class Officer 3
Chaminade News 1, 2
Annual Staff 3, 4
Editor-in-Chief 4
Catholic Action 3
Library Staff 1, 2, 3

Michael A. Ciani "Mike"
Perfect Attendance 2
Library Staff 1, 2

Donald P. Cochran "Corky"
C.S.M.C. 1, 2, 4
Perfect Attendance 1, 2, 3
Cafeteria Squad 1, 2, 3, 4

Charles M. Combs "Chuck"
Class Officer 2, 4

James H. Common "Jim"
Booster Club 3, 4
Minstrel 3

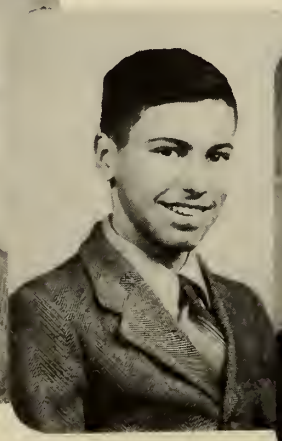

Leo E. Cook "Cookie"
Perfect Attendance 1, 2

Ora A. Croft "Hungry"
Projector Club 4

Vernon A. Dahlinghaus
C.S.M.C. 2
Class Officer 3

James D. Dakin "Jim"
Band 1, 2, 3, 4

Leon E. Deppen "Foreman"
Class Officer 3
Intermural Bowling 4
Minstrel 3
Band 1, 2, 3, 4
Cafeteria Squad 1, 2, 3, 4

Vibrant with Her family life.

Donald Dibley "Don"
Fencing 3

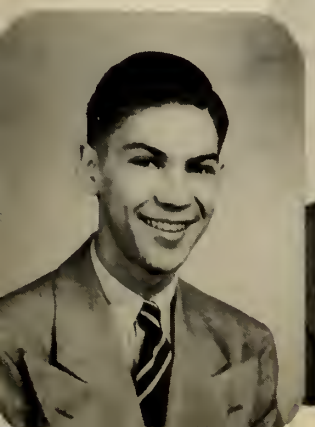

Raymond D. Domansky "Ray"
C.S.M.C. 4
Class Officer 4
Booster Club 3, 4
Chaminade News 2, 3, 4

Robert J. Donahue "Irish"
Class Officer 1
Intramural Bowling 2

Paul B. Dorsten "Blondie"
C.S.M.C. 3, 4
Intramural Bowling 3, 4
Library Staff 1

William E. Drake "Bill"

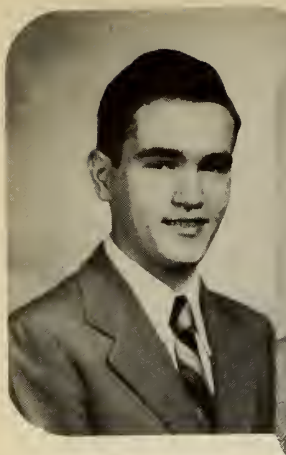

Alfred E. Drapp "Al"
C.S.M.C. 1, 2
Honor Club 1
Annual Staff 4
Intramural Bowling 2
Minstrel 2
National Honors

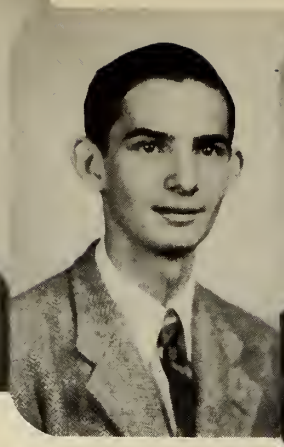

John H. Draves "Father"
C.S.M.C. 1
Projector Club 3
Chaminade News 1, 2, 3
Library Staff 1, 2
Poets Corner 4

Charles E. Drerup "Chuck"
Booster Club 4
Chaminade Servers 4
Library Staff 3, 4

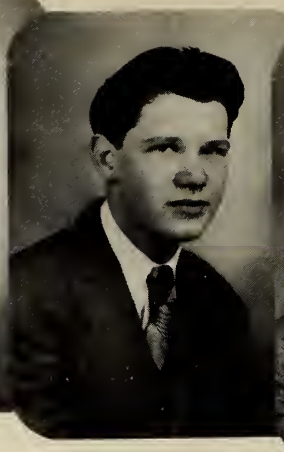

Donald E. Drexler "Don"
Projector Club 1, 2, 3, 4
Band 1, 2, 3, 4

James R. Driscoll "Dris"
C.S.M.C. 2
Minstrel 2, 3
Poets Corner 4

Cradled in Freshman bewilderment.

Raymond E. Duckro "Ray"
Honor Roll 3
Perfect Attendance 2, 3

William E. Duffy "Ned"
C.S.M.C. 2, 3
Class Officer 2, 3
Golf 1, 2, 3, 4
Intramural Bowling 4
National Athletic Scholarship Society

Paul R. Dulsky
C.S.M.C. 1
Perfect Attendance 3

Patrick J. Egan "Irish"
C.S.M.C. 3, 4
Class Officer 3, 4
Math Club 3, 4
Chaminade News 2, 3, 4
Chaminade Servers 4
Library Staff 1, 2, 3, 4
National Honor Society

John E. Elbert "Mort"
C.S.M.C. 1

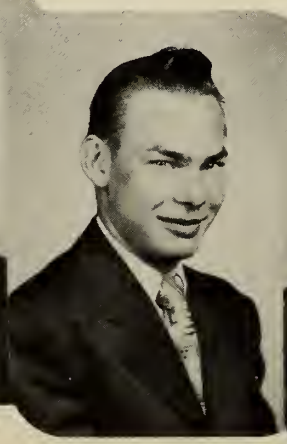

John C. Emrick
Library Staff 2, 3, 4

Thomas L. Everman "Tom"
Honor Roll 1, 2, 3
Perfect Attendance 2, 3

Harry J. Fink "Round-man"
Class Officer 4
Student Council 2
Basketball 1, 2, 3, 4

Robert B. Flaute "Flit"
Chaminade News 1, 2
Annual Staff 4
Intramural Bowling 2, 3

Robert J. Fleckenstein "Horse"
Student Council 3
Intramural Bowling 4

Guided through Sophomore development,

Ralph E. Fleischman "Flash"
Football 3, 4
Minstrel 2, 3
Band 1, 2, 3, 4
National Athletic Scholarship Society 4

Donald C. Flohre "Don"
C.S.M.C. 3, 4
Perfect Attendance 3, 4
Library Staff 3

Eugene F. Forsthofel "Forsty"
Class Officer 1
Football 2, 3, 4

Frank E. Frounfelker "Frank"
Catholic Action 3
Class Officer 1, 2
Chaminade News 1, 2, 3, 4
Eagle Staff 4
Band 1, 2, 3, 4

Daniel E. Fulwiler "Speedy"
Class Officer 1, 2, 3
Junior Prom Committee
Football 1, 2, 3, 4
All-City 4
National Athletic Scholarship Society 2, 3
Track 1

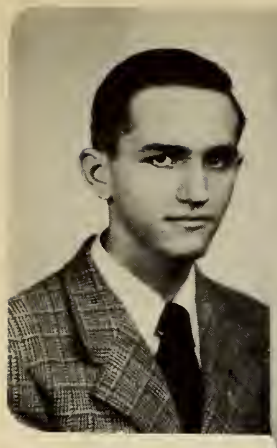

Robert W. Gaeke "Bob"

Richard Gallivan "Pinnochio"

Joseph M. Garcia "Joe"
Class Officer 1, 2
Chaminade News 2, 3, 4

Edward P. Geraghty "Ed"

James J. Gilvary "Jim"
National Honor Society
C.S.M.C. 3, 4
Catholic Action 3, 4
Senior Vice-President
Prom Cimmittee 3
Basketball Manager 3, 4
Football Manager 4
National Athletic Scholarship Society
Chaminade News 3, 4
Eagle Staff 4
Minstrel 2, 3

Nourished in Junior manhood,

Wilfred H. Glaser "Willie"
C.S.M.C. 2, 3, 4
Catholic Action 3, 4
Class Officer 2, 3, 4
Junior Prom Committee
Football 1, 2
Chaminade News 3, 4
Eagle Staff 4

Arthur H. Goldkamp "Goldie"
Class Officer 1
Football 2, 3, 4
Basketball 1, 2, 3, 4
Math Club 3, 4
Minstrel 3
Band 1, 2, 3
National Athletic Scholarship Society
National Honor Society

Donald C. Gras
Class Officer 1, 2
Projector Club 1, 2
Chaminade News 3

John R. Griffin
C.S.M.C. 3, 4
Class Officer 3
Annual Staff 4
Intramural Bowling 3, 4

Raymond J. Grimme "Rocky"

Raymond Gross, Jr. "Ray"

Thomas Hamlin "Tom"

Donald R. Harrop "Don"
Booster Club 3, 4
Intramural Bowling 2, 3, 4
Minstrel 3

Russell E. Hartshorn "Russ"
Perfect Attendance 2, 3
Class Officer 1, 2
Intramural Bowling 2, 3, 4

Bernard J. Hausfeld "Hausey"

Perfected in Senior Achievement,

Robert H. Hickey "Bob"
C.S.M.C. Officer 3
Booster Club 3, 4

Robert A. Heyne "Bob"
C.S.M.C. 2
Booster Club 1, 2
Intramural Bowling 3, 4

Vivtor P. Herbert "Vic"
C.S.M.C. 1
Class Officer 1
Minstrel 2
Band 1, 2, 3, 4

Paul R. Hemmelgarn, Jr. "Hemmie"
Class Officer 4
Football 2, 3, 4
National Athletic Scholarship Society 2, 3, 4
Annual Staff 4

Robert F. Heck "Bob"

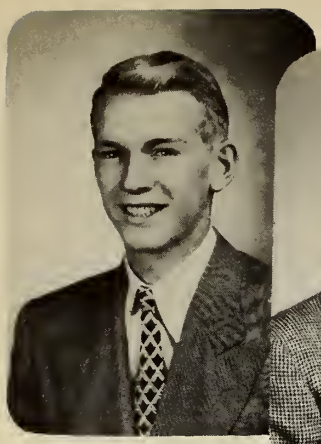

Dwight L. Hilgeford "Dutch"

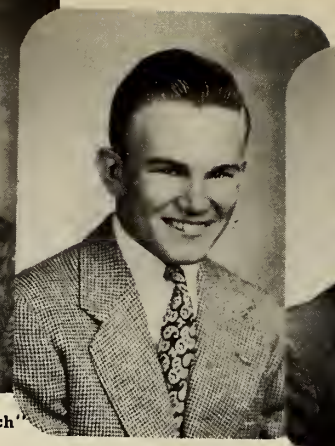

William P. Hoban "Lee"
C.S.M.C. 1, 2, 3, 4
Class Officer 1, 2, 3
Student Council 3
Junior Prom Committee
Football 1, 2, 3, 4
All City, State 4
National Athletic Scholarship Society 2, 3, 4
Annual Staff 4

Robert B. Hoff
C.S.M.C. 2, 3
Class Officer 3
Junior Prom Committee
Golf 3, 4
Chaminade News 3, 4
Minstrel 2
Cafeteria Squad 2

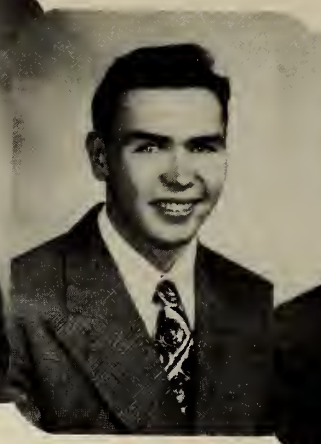

Robert J. Hohl "Bob"
C.S.M.C. Officer 3
Basketball 1
Intramural Bowling 3, 4
Band 3, 4

James H. Hook "Jimbo"

Gentlemen, Scholars, Knights

Lawrence S. Huffman "Larry"
Perfect Attendance 2
Class Officer 3
Chaminade News 1
Intramural Bowling 3

William E. Hussey
Cheerleader 1, 2

Eugene A. Jablinski
Catholic Action 3
Perfect Attendance 1, 3

John G. Jackowski

Robert G. Jackowski "Chicko"
Class Officer 2
Student Council 2

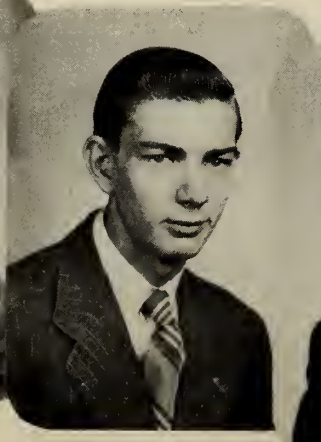

J. Earl James "Buddy"
Perfect Attendance 1, 2, 3
Class Officer 1
Chaminade News 1, 2
Library Staff 1, 2

Robert M. Johnson "Bob"
C.S.M.C. 4
Chaminade News 3, 4
Intramural Bowling 3, 4
Fencing 3, 4

William E. Kammer "Bill"
Junior Prom Committee
Chaminade News 2, 3
Annual Staff 4

Jerome M. Kelble "Jerry"
C.S.M.C. 2
Catholic Action 3
Perfect Attendance 2, 3
Class Officer 2
Math Club 3, 4
National Honor Society 4

Clarence W. Keller "Bill"
Football Manager 3, 4
Intramural Bowling 3, 4

Of Mary, Mother of Our Family.

Robert L. Kennedy "Ken"
Class Officer 4

Richard A. Kleismit "Rick"
Fencing 3

Eugene W. Klosterman "Gene"
C.S.M.C. 1, 3

Oswald E. Koller
Perfect Attendance 3

Donald L. Kothman "Sleepy"
Perfect Attendance 1
Intramural Bowling 3, 4

Earl J. Kronenberger "Dutch"
C.S.M.C. 3, 4
Perfect Attendance 2
Annual Staff 4
Intermural Bowling 3
Chaminade Servers 3

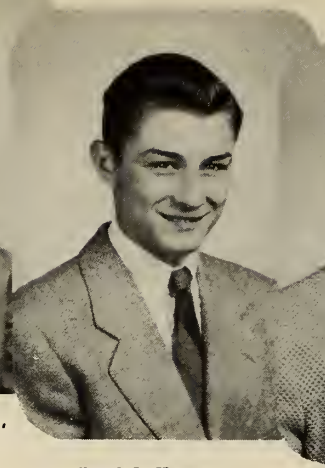

Frank L. Krug

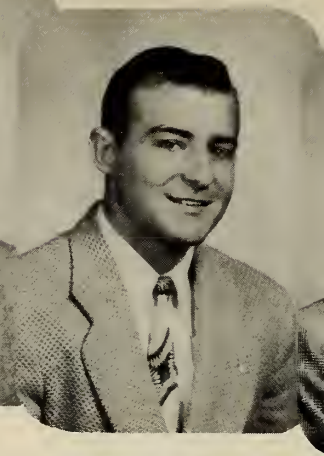

Richard L. Krug
Football 2, 3, 4
In The Service

Thomas E. Kussman "T"
C.S.M.C. 1
Class Officer 3
Student Council 3
Junior Prom Committee
Intramural Bowling 3
Chaminade Servers 1, 2

Tony R. Lair "T"
C.S.M.C. Officer 3
Class Officer 2, 4
Chaminade News 1, 2, 3, 4
Annual Staff 3, 4
Football Manager 1, 2, 3, 4
National Athletic Scholarship Society 3, 4

We leave this our Chaminade.

Thomas R. Lambert "Tugo"
C.S.M.C. Officer 1
Class Officer 3
Oratorial Contest Winner 1
Chaminade News 1, 2
Minstrel 2, 3
Cheer Leader 1, 2

James F. Leary "Jimbo"
C.S.M.C. 2, 3, 4
Honor Roll 2, 3
Class Officer 2, 4
Catholic Action 3, 4
Chart Keeper 3, 4
Math Club 3, 4
Annual Staff 3, 4
Sports Editor
National Honor Society

Francis D. Lehman

Marvin J. Lehman "Toodles"
Booster Club 1, 2, 3
Chaminade News Photographer 4
Annual Staff 4
Intramural Bowling 4
Chaminade Servers 1, 2
Minstrel 3
Cafeteria 2, 3, 4
Photography Club 4

Russell Lehman
In the Service

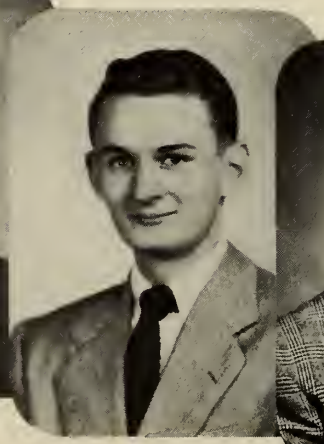

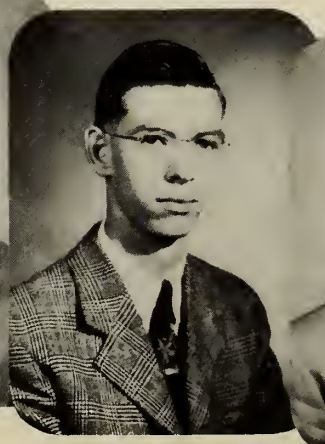

William J. Leibold "Bill"
Bishop Thill
Conference Secretary 4
Perfect Attendance 2, 3
Annual Staff 4
Minstrel 2, 3

Donald J. Lingg "Don"
Class Officer 2
Intramural Bowling 4
Minstrel 2, 3
Band 1, 2, 3, 4

Thomas C. Locke "Tom"
C.S.M.C. 2
Chaminade Servers 2, 3

Jerome A. Logan "Jerry"
Catholic Action 3
Honor Roll 1
Class Officer 4
Student Council 1
Booster Club 3, 4
Math Club 3, 4
Chaminade News 3, 4
Chaminade Servers 4
National Honor Society

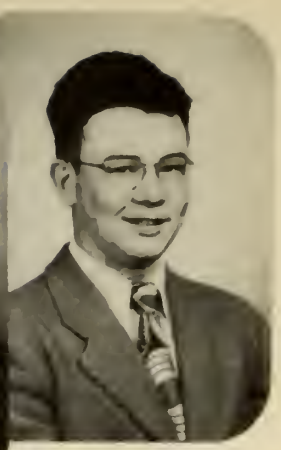

David P. Lucid "Dave"
Catholic Action 3
Perfect Attendance 2, 3

We face the future!

James W. McPherson "Mac"
Perfect Attendance 1
Class Officer 2
Chaminade News 2
Intermural Bowling 3

James J. Mark "Quill"
C.S.M.C. 2
Catholic Action 3
Honor Roll 3
Perfect Attendance 3
Class Officer 1, 2
Student Council 4
Booster Club 2, 3, 4
Chaminade News 2, 3, 4
Annual Staff 4
Intramural Bowling 3
Chaminade Servers 4
Minstrel 2

George J. Matt
Perfect Attendance 2
Intramural Bowling 2, 3, 4

John T. McHale "Mac"
Class Officer 4
Intramural Bowling 3, 4

Paul F. Meineke "Monk"
Football 2, 3, 4
National Athletic Scholarship Society

Paul "Monk" Meineke

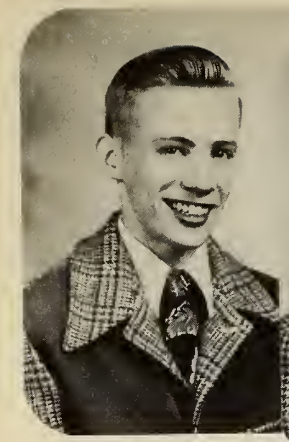

Paul G. Melia "Jerry"
C.S.M.C. 4
Cahtolic Action 3
Honor Roll 1, 2, 3, 4
Class Officer 3
Booster Club 4
Math Club 3, 4
Annual Staff 4
Activities Editor 4
Minstrel 3
Band 1, 2, 3, 4
National Honor Society

Robert J. Menke "Bob"
Intramural Bowling 4
Chaminade Servers 2

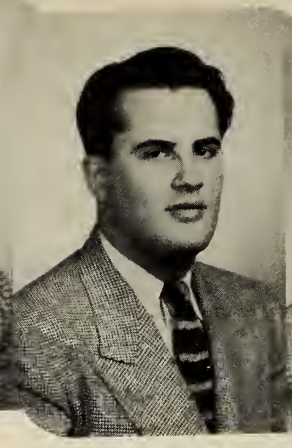

Frank A. Mercuri "Frank"
Football 1, 2, 3
In the Service

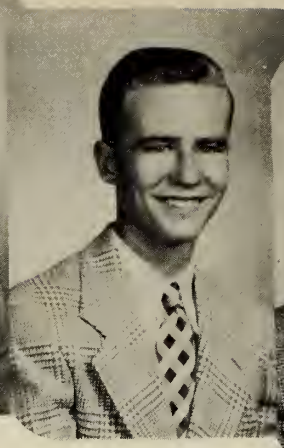

Donald P. Mescher "Don"
Honor Roll 1, 3, 4
Class Officer 2
Student Council 2
Math Club 3, 4
Chaminade News 2, 3, 4
National Honor Society

Donald F. Meyer "Max"
Intramural Bowling 3
Library Staff 1
Cafeteria Squad 1, 2, 3

Armed with Christian truth,

Robert N. Millard "Bo"
C.S.M.C. 2, 3, 4
Catholic Action 3
Class Officer 2, 4
Basketball Manager 1
Projector Club 3, 4
Chaminade News 1, 2, 3, 4
Library Staff 1, 2
National Honor Society

Donald L. Miller "Oof"
Class Officer 2
Intramural Bowling 1, 3
Cafeteria Squad 1, 2, 3

Donald J. Monnig "Rocko"
Perfect Attendance 3

Elwood J. Moorman "Woody"
Class Officer 3
Booster Club 1
Intramural Bowling 2, 3, 4
Fencing 2, 3
In the Service

C. Edward Mueller

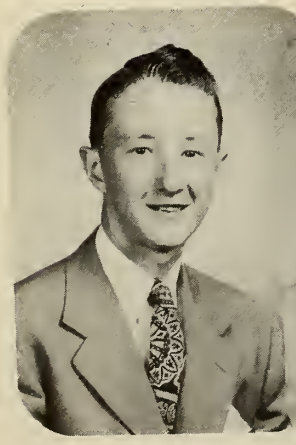

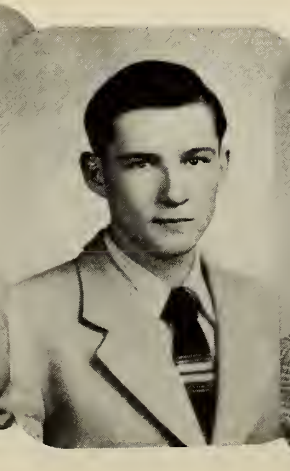

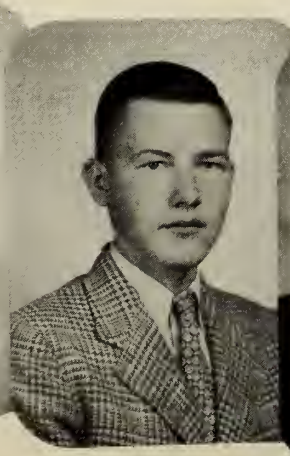

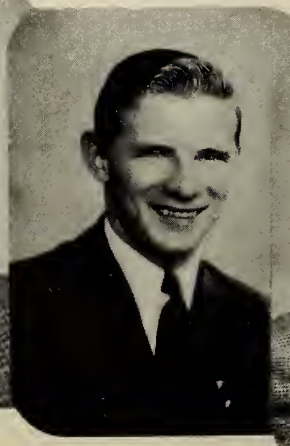

Richard P. Murphy
Class Officer 4
In the Service

Jerome R. O'Brien "Irish"

Daniel J. O'Connell "Dan"
Booster Club 2
Junior Prom Committee

Edward M. O'Hearn "Corkie"
Perfect Attendance 1, 2, 3
Chaminade News 1, 2, 3, 4
Minstrel 2, 3
Library Staff 3, 4

Edward J. O'Neil
C.S.M.C. 2, 3
Class Officer 3
Chaminade News 2, 4
Chaminade Servers 2, 3
Minstrel 2
Cafeteria 2, 3

Bound to lofty ideals.

Howard R. Otto, Jr.
Fencing 3

Fred J. Pain "Fritz"
Class Officer 3
Football 3, 4
Annual Staff 4

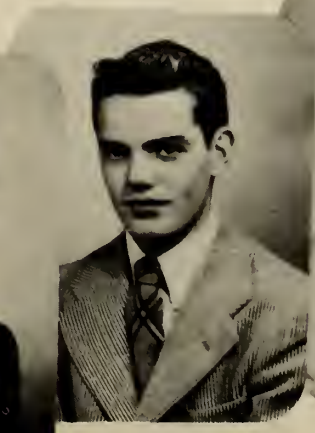

John S. Perkins
Football 2, 3, 4
Basketball 1, 3

Guy H. Porter "Gee"
Perfect Attendance 1, 2, 3
Booster Club 1, 2, 3, 4
Intramural Bowling 2, 3, 4

Robert E. Porter "Speed"
Basketball 1, 2
Annual Staff 4

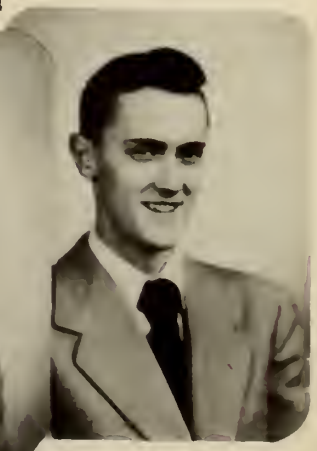

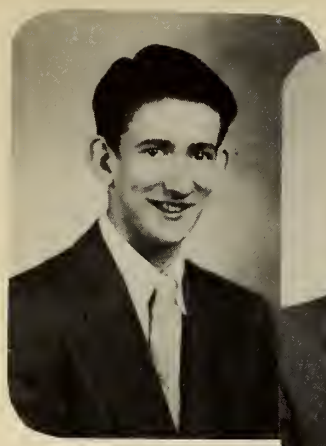

Patrick L. Quinn "Pat"
Class Officer
Intramural Bowling 3, 4

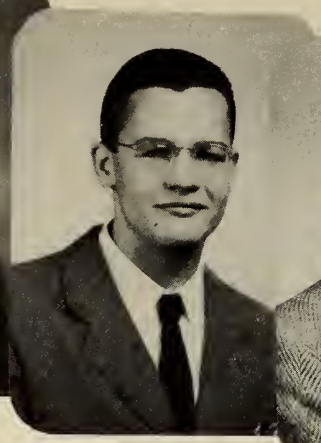

Conrad J. Rauch
C.S.M.C. 3
Honor Roll 1, 2, 3, 4
Math Club 3, 4
Chaminade News 3, 4
Annual Staff 4
National Honor Society

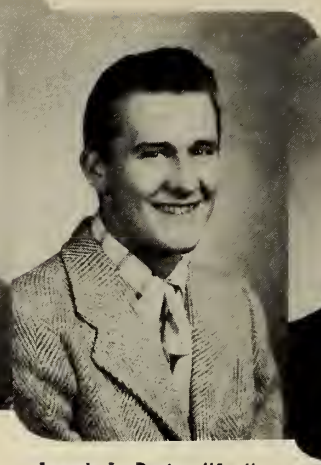

Joseph L. Rector "Joe"
Perfect Attendance 2
Chaminade News 1, 2
Minstrel 3
Fencing 3

Richard E. Reefe "Dick"
C.S.M.C. 3, 4
Perfect Attendance 1, 2
Class Officer 4
Booster Club 3
Chaminade News 3, 4
Annual Staff 4
Social Editor
Minstrel 2

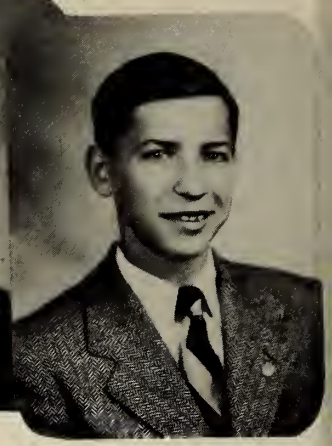

Thomas E. Reichard "Tom"
C.S.M.C. 2
Perfect Attendance 2
Math Club 4
Chaminade Servers 2
National Honor Society

We do not stand alone,

Carl A. Reichert "Blondie"

Raymond E. Rieger "Ray"
Annual Staff 4
Minstrel 3
Band 1, 2, 3, 4

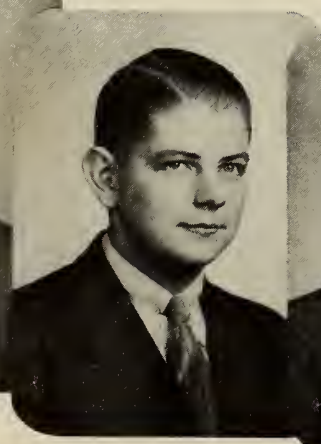

William A. Riley "Bill"

Donald D. Riner "Don"
C.S.M.C. 2, 3, 4
Intramural Bowling 2, 3, 4

Theodore R. Russell "Ted"
Perfect Attendance 3
Band 2, 3, 4

Redmond T. Sage "Red"
Annual Staff 4
Photography

John C. Sanders "Johnnie"
Projector Club 3, 4
Band 2, 3, 4

John C. Sauer "Sweeney"
Perfect Attendance 2

Jerome E. Schaefer "Jerry"
C.S.M.C. 1
Class Officer 2
Fencing 3

Michael A. Schmidt "Smitty"
C.S.M.C. 2, 3, 4
Catholic Action 3
Class Officer 2
Student Council 2
Math Club 3, 4
National Honor Society

For together we have lived,

Robert G. Sendelbach "Bob"
Projector Club 3, 4

William C. Schweller "Bill"
Honor Roll 1, 2, 3, 4
Math Club 3, 4
Chaminade News 1, 2, 3, 4
Intramural Bowling 2, 3
National Honor Society

James D. Schock

John E. Schneider "Apple"
C.S.M.C. 3, 4
Catholic Action 4
Senior Treasurer
Student Council 2, 3, 4
Junior Prom Committee
Football 1, 2, 3, 4
National Athletic Scholarship Society 2, 3, 4
All City 3, 4
Basketball 1
Annual Staff 4
Intramural Bowling 3, 4
Chaminade Servers 4

William D. Schneberger "Sneezy"
Projector Club 3, 4
Chaminade News 2, 3, 4
Minstrel 2, 3
Band 3, 4
Library Staff 1

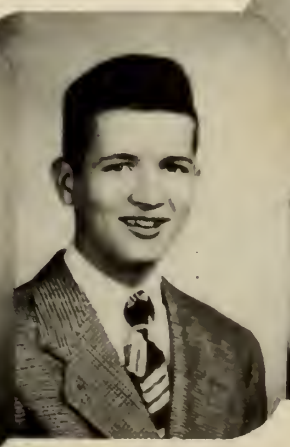

Charles P. Shanesy, Jr.
"Charlie"

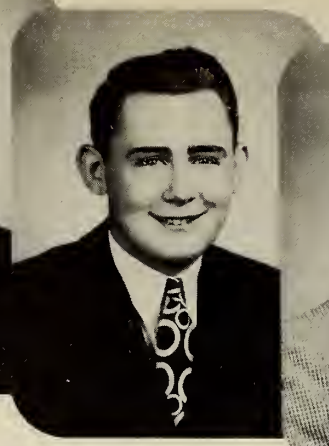

Donald F. Shearer "Shiek"
Chaminade News 1, 2
Intramural Bowling 3
Chaminade Servers 4

John R. Smith "Smitty"
Chaminade News 3
Intramural Bowling 3

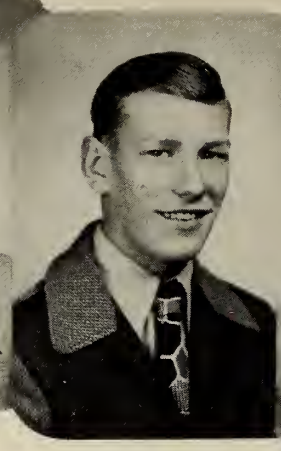

Edward Spahn

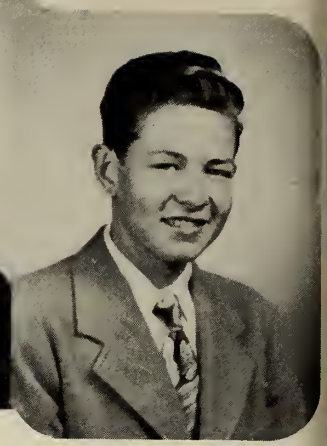

William E. Speyer "Bill"
Chaminade News 1, 2, 3, 4

In work, in play, in prayer.

Robert G. Stachler "Spike"
C.S.M.C. 1, 2, 3, 4
Catholic Action 3, 4
Honor Roll 1, 2, 3, 4
Class Officer 1, 2, 3, 4
Senior Secretary
Student Council 4
Junior Prom Committee 3
Football 2, 3, 4
Basketball 2, 3, 4
Annual Staff 4
Business Manager 4
Intramural Bowling 1
Library Staff 1
National Athletic Scholarship Society 3, 4
All City 4

James L. Stanton "Jimmie"
Chaminade News 2

Robert St. John "Saint"
C.S.M.C. 4
Booster Club 2, 3, 4
Chaminade News 3
Annual Staff 4

Donald C. Tangeman "Don"
Class Officer 1, 3, 4
Junior Prom Committee 3
Chaminade News 2
Intramural Bowling 2, 3, 4

Edward F. Tate "Tater"
Booster Club 4
Math Club 3, 4

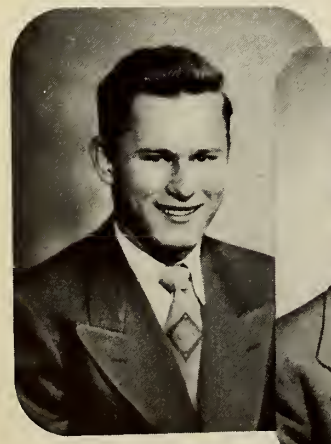

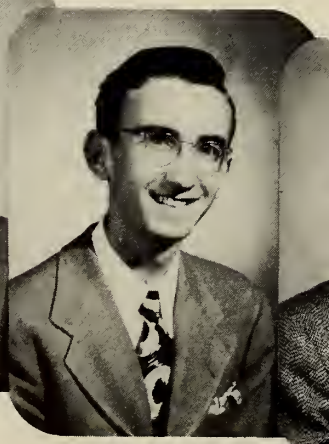

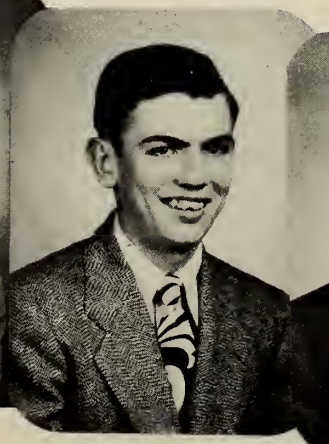

Robert E. Taylor "Bob"
Intramural Bowling 3, 4
Minstrel 3
Fencing 3

William J. Taylor, Jr. "Moe"
Booster Club 4

John S. Telek, Jr.
Library Staff 2, 3

Robert N. Teyber "Ty"
C.S.M.C. Officer 3
Booster Club 4
Chaminade News 2, 3
Annual Staff 3, 4
Senior Editor
Intramural Bowling 2, 3

James R. Thill
Intramural Bowling 3, 4

We have learned this lesson well.

James J. Tumbusch "Jim"
C.S.M.C. 1, 2, 3, 4
Catholic Action 3
Honor Roll 3, 4
Student Council 4
Booster Club 2, 3, 4
Math Club 3, 4
National Honor Society

Francis Trick

Edward A. Trick "Ed"
Booster Club 2

Milton C. Tobe "Tobe"
Perfect Attendance 2
Class Officer 3
Football 2, 3

William L. Thoma, Jr. "Bill"
Perfect Attendance 1, 2
Class Officer 1, 4

Joseph L. Ulrich
Perfect Attendance 1, 2, 3
Chaminade News 3, 4

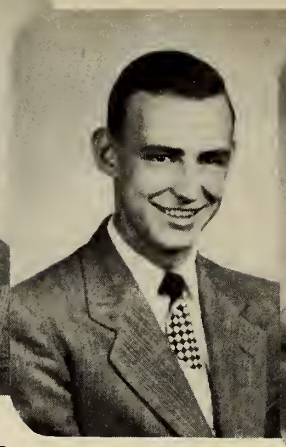

Donald E. Vandenbrock "Vandy"
Band 1, 2

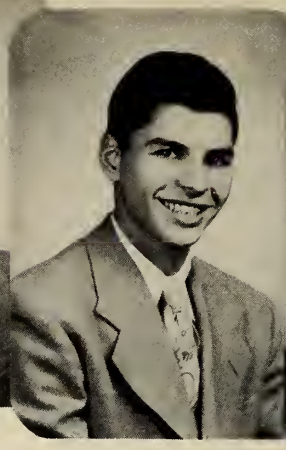

Earl F. Verreff "Bud"
Perfect Attendance 2
Annual Staff 4
Intramural Bowling 2, 4
Minstrel 3

Don E. Vocke "Singer"
Class Officer 1
Chaminade News 2

Alfred J. Volk
Chaminade News 3, 4
Annual Staff 4
Intramural Bowling 4

Bravely, with hearts aglow,

David J. Voss
C.S.M.C. 3, 4
Catholic Action 3, 4
Class Officer 3, 4
Honor Roll 3
Math Club 4
National Honor Society
Annual Staff 3
Theme Editor 4
Junior Prom Committee

Joseph V. Wahrer
Booster Club 2, 3, 4
Annual Staff 4
Intramural Bowling

William B. Waldo "Bill"
Intramural Bowling 3, 4

Thomas A. Waldren "Tom"

Jack A. Walter "Curly"
Intramural Bowling 3, 4
Minstrel 3

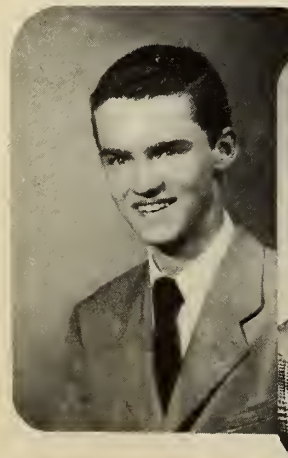

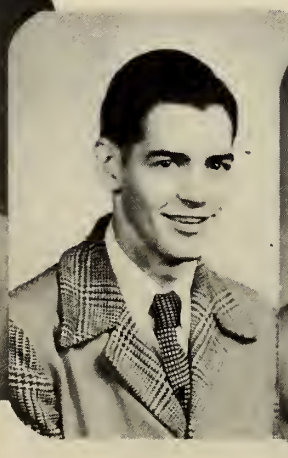

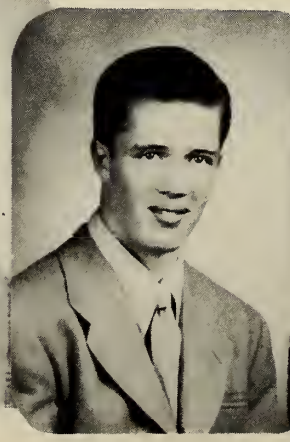

Theodore H. Warning "Ted"
Perfect Attendance 1, 2

Clarence M. Wehner, Jr. "Mike"
Minstrel 3
Library Staff 1, 2, 3, 4

Harold E. Wehner "Harry"
C.S.M.C. 4
Perfect Attendance 1, 2, 3, 4
Booster Club 3, 4
Minstrel 3
Poets Corner 4

Louis E. Wellmeier "Lou"
Football 2
Intramural Bowling 3, 4

Clifford W. Westbeld "Westy"
Honor Roll 1, 3
Math Club 3, 4
National Honor Society

We leave, to join the ranks of other

Robert J. Westendorf "Rocky"
Class Officer 1, 2, 3
Student Council 2, 3
Intramural Bowling 1, 2
Cafeteria Squad 1, 2, 3, 4

Joseph C. Wilhelm "Gert"
Chaminade News 4
Annual Staff 4
Minstrel 2, 3
Band 2

Richard F. Williams "Ricky"
C.S.M.C. 1
Intramural Bowling 2, 4
Minstrel 3

Robert F. Williams "Bob"
Intramural Bowling 3, 4

Ralph A. Wise "Bugs"
C.S.M.C. 3, 4
Class Officer 2
Booster Club 4
Annual Staff 4
Minstrel 3
Fencing 3
Oratorical Contest 1

Albert J. Woeste "Al"

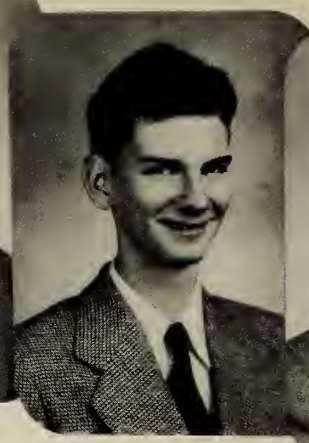

David R. Yingling "Dave"

Booster Club 3, 4
Math Club 3, 4
Chaminade News 2, 3
Annual Staff 4
Projector Club 3, 4

George W. Young "Windy"

Chaminade Servers 4
Projector Club 1, 2, 3, 4
Minstrel 3
Band 1, 2, 3, 4
Library Staff 1, 2

Men of Chaminade, abroad!

Gregory Young "Greg"

Intramural Basketball 1, 3
Math Club 3, 4
Intramural Bowling 4

Richard J. Zajovits "Zie"

Perfect Attendance 1, 2, 3

John A. Zimmerman

Football 1, 2, 3, 4
In the Service

Thomas E. Zimmerman "Zim"

C.S.M.C. 3, 4
Catholic Action 3, 4
Class Officer 2, 3, 4
Student Council 3, 4
Junior Prom Committee Chairman
Football 2, 3, 4
All City 4
Chaminade News 3
Annual Staff 4
Business Manager
National Athletic Scholarship Society 4
Intramural Bowling 3, 4
Senior Class President

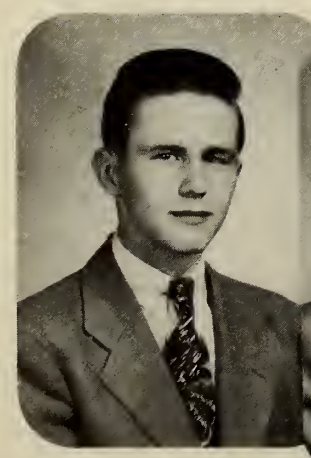

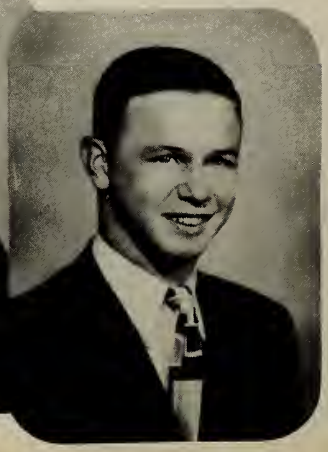

Chamuac

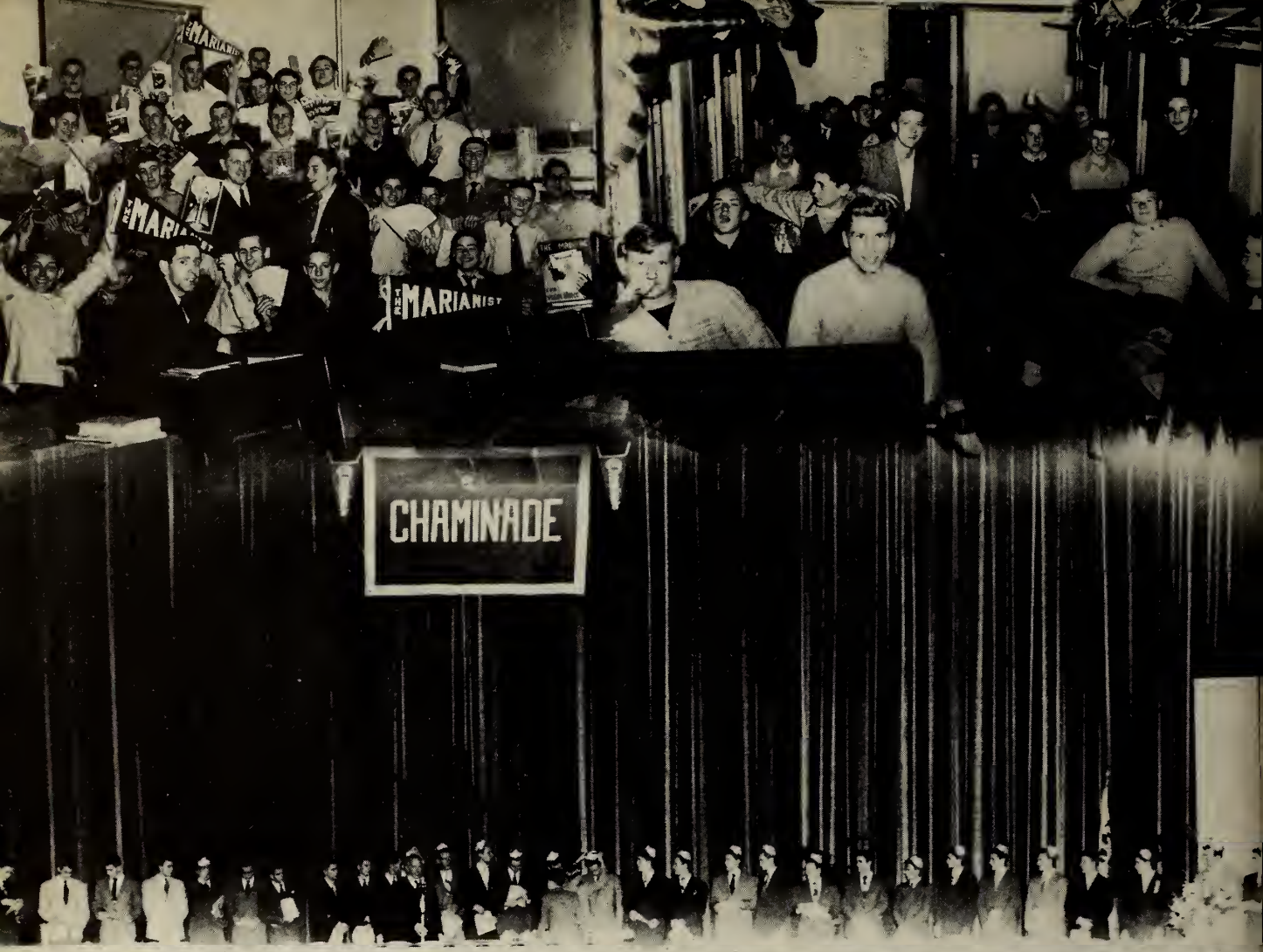

1 – Marianist Drive Winners, Junior D; 2 – Some of the Boys on the Train to Massilon; 3 – The Crowning of the City Champs in the N.C.R. Auditorium at Football Banquet; 4 – Chaminade Pays Tribute to Its War Dead in November; 5 – Freshmen Decorate Class for Christmas.

1 – Harry Fink Makes a Jump in Fairmount Tournament Game; 2 – The Paper Drive in March, another Chaminade Success; 3 – The Annual Father and Son Communion Breakfast; 4 – February Catholic Press Month Exhibit; 5 – March Vocation Month Exhibit.

Underclassmen

Another year has passed — another page in our life has been turned. We, the Seniors of '47 must bid farewell to you, our brothers in the great family of Chaminade. To the Juniors, the Sophomores and Freshmen, our younger brothers, we entrust the spirit which is Chaminade's.

We have worked together, we have played together, we have studied together, we have prayed together. You, heirs to our achievements and our mistakes, will carry on where we must leave — rightful glory, unfinished tasks!

To you the Underclassmen, we say — you must work hard, pray hard and play hard if you are to succeed in the leading of Chaminade to greater triumphs. You must profit by our mistakes, succeeding where we failed, you must avenge our defeats, winning where we lost. Never cease striving, keep looking upward and beyond, for in your hands we leave the future of Chaminade.

45
CHAMPS
C

A variety of interests marks this class and its spirit is shown by the participation in the Booster Club and Bowling.

3-A

Left to Right –

ROW 1–J. Egalite, A. McCloskey, L. Cash, E. Cordonnier, T. Connair, R. Barnwell.

ROW 2–J. Minch, J. Boggan, T. Fitzgerald, G. Porter, T. Seuffert, J. Ryan, J. Tieman, R. Meyer, R. Dineen.

ROW 3–P. Lee, D. Staudter, R. Bresnin, J. Henz, H. Goldschmidt, R. Fecke, J. Buchholz, W. Heberle, T. Westendorf, J. Schoeffman, D. Bertino.

ROW 4–R. Jackson, N. Schwartz, R. Mullins, C. Brant, R. Seifert, R. Daniszewski, R. Spieler, W. Murphy, T. Lambre, A. Kramer, C. Suhr.

ABSENT–T. Hagan.

We have studied, we have prayed -- together.

3-B

Left to Right –

ROW 1–J. Kawsky, F. Johnson, D. Watren, A. Wasmuth, C. Bulpin, B. Faulkner, M. Smith, C. Huelsman, G. McMahon, J. Ginan.

ROW 2–T. Solomon, H. Frohmuth, E. Domsitz, D. Knese, A. Folino, W. Butler, J. Weber, A. Rector, P. Walter, R. Troxel, W. Trimbach, N. Monnin.

ROW 3–R. Stebel, G. Mauch, N. Brinkman, J. Koehnen, R. Thomas, M. Kobes, J. Krapf, J. Riley, J. Fulwiler, J. Hickey, J. Crouch.

A class which participates in many activities, and shows spirit in them all. This is Junior "B".

3-C

Left to Right –

Row 1–T. Banzer, J. Gabor, E. Hess, D. Moorman, J. Donovan, R. Link, D. Gaston, R. Zimmerman, R. Wenclewicz.

ROW 2–R. Kothman, C. Russell, P. Smith, M. Guess, O. Korte, G. Bauer, R. Glaser, C. Fricke, D. Burns, R. Whitman.

ROW 3 – W. Spatz, C. Thill, P. Miltner, J. Deger, C. Mirchler, C. Heider, G. Hoefler, T. Girard, J. Templeton, J. Wuebben.

An active class and one that is represented in many fields is Junior "C", having members on the football team, and more on the bowling team.

We have played, we have cheered -- together.

Leading the school in the Marianist Drive was "D", the class that leads the school in go-getting spirit. Its members are particularly interested in sports.

3-D

Left to Right –

ROW 1 – R. Caulfield. G. Karl, C. Kremer, C. Kondoff, N. Martin, J. Koepnick, E. Haupt, F. Baldassarre, J. Koerner.

ROW 2 – J. Horch, W. Anderson, C. Schaaf, G. Schwarzman, R. Kohler, G. Dietz, D. Mauro, J. Waldron, P. Dodaro, R. Holycross.

ROW 3 – J. Simpkins, J. Schwiekart, R. Long, J. Lyons, C. Woerte, P. Fircher, J. Blessing, J Zengel, R. Schell, J. Drummer, E. Henz.

3-E

Left to Right –

ROW 1 – D. Kelble, P. Poeppleman, S. Roberts, J. Leibold, L. Falke, J. Bramlage, J. Smith, E. Jauch, G. Baujan, P. Schmidt.

ROW 2 – R. Henz, T. Thoma, R. Hunt, J. Lehman, L. Lohr, L. Didier, T. Blandi, G. Wright, R. Koester, N. Sommers, W. Schamel, F. Schaefer.

ROW 3 – W. Koehler, M. Smith, W. Hallerman, W. Gombert, R. Stephens, D. Banford, M. Cooper, T. Schweiterman, J. Willman, R. Lehman, W. Hovey, E. Schamel.

ABSENT – R. Haas.

"E" 's spirit of enthusiasm, intelligence, and athletic ability shows that it participates in nearly every activity in the school.

Always as one, solid and strong;

3-F

Left to Right –

ROW 1 – C. Perkins, M. Aufderheide, T. Hampton D. Schweller, J. Pfeiffer, R. Eisenhauer, R. Hoke, W. Watson, L. Miller.

ROW 2 – C. Zimmer, R. Reid, J. Cunningham, T. Gregory, R. Stoll, W. Leyes, R. Johnson, T. Egan, J. Nyhan.

ROW 3 – W. Behringer, W. Schirmer, J. Federspiel, D. Pfeiffer, L. Stick, E. Omlor, E. Kauth, W. Huth, A. Anticoli, F. Caldwell, J. Stachler.

Well represented on the News Staff and in the Band is Junior "F", a class with cooperation, and intelligence.

2-A

Left to Right –

ROW 1 – J. Nealon, R. O'Friel, C. Long, G. Sturm, G. Warning, T. Smith, J. Gabriel, T. Kroger.

ROW 2 – H. Boesch, J. Fiely, R. Wall, W. Brennan, R. Koepnick, W. Parker, R. Finke, J. Benshic, T. Becker, R. Hockwalt.

ROW 3 – R. Shields, M. Haines, R. Stoll, J. Raiff, G. Tumbusch, J. Calhane, C. Seahle, F. Hussong, N. Wolf, C. Buehler, C. Young, G. Smolinski.

ROW 4 – J. Limbert, E Manny, C. Grismer, T Burgess, J. Kronenberger M. Ryan, R. Stelzer, R. Fecke, J. Williamson, R. Fox, P. Koller.

ABSENT – R. Reboulet.

An unassuming but effective class is "A" who has many faithful workers. This is the Sophomore class with a sense of humor.

We, a family united.

A very versatile class is Soph "B" having four kegglers and an equal amount in the Band as well as Football and Booster members.

2-B

Left to Right –

ROW 1 – J. Zummo, J. Angerer, E. Strehle, D Schimoller, R. Huffman, J. Griffeth, P. Ryan, W. Staley, G. McGonigal, D. Bruggeman.

ROW 2 – W. Haywood, G. Lowry, W. Murray, A Munch, J. Knox, T. Hinders, R. Haas, R. Bellmyer, W. Boland, R. Hovey, T. Bonser.

ROW 3 – F. Kronauge, J. Busse, J. Albers, J. Houser, J. Breitenstein, C. Schaefer, M. Karpiak, C. LeBoef, T. Diemunsch, J. Ochs, D. Schiewterman, P. Kapp.

ABSENT – G. DeJesus, R. Raiff, E. Scherzinger.

A class active in the Band and on the News Staff especially, and partakes of sports and other clubs.

2-C

Left to Right –

ROW 1 – L. Bruns, D. Neff, P. Weaver, W. Irwin, R. Karl, R. Glaser, T. Shockley, R. Klawon, W. Wehner.

ROW 2 – T. Hagedorn, B. Krapf, J. Tuohy, B. Canty, W. Monahan, D. Dunne, C. Birtle, R. Fitzpatrick, W. Berry, C. Loper.

ROW 3 – R. Janning, J. Butkus, T. Dillhoff, D. Kunka, D. Conner, D. Olinger, R. Grusenmeyer, D. Ackerman, R. Miller, N. Stiles.

ROW 4 – E. Maloney, A. Schneider, F. Scheidweiler, W. Rathweg, W. Kyne, J. Von Schaik, J. Kunk, D. Marcum, J. Schmidt, G. Sendelbock, R. Charlton, R. Henn.

ABSENT – W. Flohre, R. Witte, A. Swartztrauber.

Triumphant in victory, strengthend by defeats,

2-D

Left to Right –

ROW 1 – F. Morra, D. Giallombardo, J. Schaaf, F. Pregton, D. Schlei, J. Myers, D. Doll, W. Helm, J. Moorman, A. Fortkamp.

ROW 2 – R. Lingg, J. Kinder, E. Masters, D. Spitzig, R. Strader, T. Schneble, R. Serrer, E. Ballman, R. Gohmann, E. Jackowski.

ROW 3 – J. Glock, D. Brown, K. Kessler, N. Neff, J. Tancred, J. Neff, L. White, R. Bucholz, R. Ring, N. Siefert, E. Balardino.

ROW 4 – W. Trick, R. Browne, D. Young, G. Smith, J. Luther, D. MacPherson, R. Conrady, C. Nartker, J. Kindle, R. Gondos, P. Hilgeford, J. Gough.

A spirited class is "D" coming in first in its division in the Marianist Drive and seventh in the school, and leading also in the Community Chest Drive. A drive class!

2-E

Left to Right –

ROW 1 – L. Yahle, D. Woodworth, D. Leahy, L. Tohl, W. Fecher, L. Borgerding.

ROW 2 – F. Seiler, B Schamall, J. Cochran, E. Bolton, J. Mack, W. Brown, E. Sommer, J. Butler, W. Glynn.

ROW 3 – J. Frei, D. Scotthorn, R. Meshcer, J. Bennett, R. Osterfeld, A. Granato, G. Kothman, P. Free, J. Hoelscher, R. Glaser, R. Aufderheide.

ROW 4 – J. Collins, P. Rizz, R. Gaston. P. Knapke, J. Fisher, C. Bawidamann, J. Kauflin, F. Burger, C. Staley, J. Willoughby, H. McClellan.

ABSENT – J. Buckley, C. Schulke.

Soph "E" can boast of its athletic abilities, having ten members on the basketball and football teams as well as many other activities.

Always striving, looking upward and beyond,

The "Brainy" class of the Sophs is "F" with half the class on the honor roll.

2-F

Left to Right –

ROW 1 – T. Abele, J. Holler, R. Vocke, A. Ciani, D. Bramlage, D. Young, B. Schiml, J. Dunn.

ROW 2 – R. Regan, R. Wenzel, L. Butler, J. Bucher, T. Laufersweiler, J. Lockvis, L. Wilson, W. Fortener, L. Goetz, C. Kauth.

ROW 3 – C. Norris, R. Duckro, P. Hobbs, L. Staub, E. Plaspohl, C. Brodbeck, D. Zimmerle, L. Bernard, T. Burns, J. Weis, R. Smith, J. Peacock.

ROW 4 – C. Kobes, O. Geering, J. Cleary, L. Banford, E. Mershad, R. Horvath, G. Aiple, P. Cooper, W. Barnett, R. Robb, L. Keck, J. Barnes.

1-A

Left to Right –

ROW 1 – B. Smith, W. Luneke, W. Dwyer, W. Luce, W. Kinser, T. Kernan, J. Bulcher, G. Herberle.

ROW 2 – J. Tunney, R. Paulick, J. Fulwiler, F. Blommel, P. Foley, E. Axe, H. Bonbright, A. Knox, P. Littowski, R. Schmid, J. Loges.

ROW 3 – P. Fortman, R. Dierkers, R. Metzger, J. Drummer, B. Peikntowski, C. Gillen, C. Smith, F. Whitson, R. Ryan, J. Metzger, A. Scheckelhoff.

ROW 4 – R. Cole, E. Borgert, R. Benning, J. Keller, J. Heider, D. Enxing, R. Schierloh, G. Heuing, E. Koverman, D. McKinney G. O'Connell, J. Koenig.

ABSENT – J. Drummer, R. Glazer.

Enthusiasm and cooperation are fine characteristics of Frosh "A". Fourteen members are on the Bowling Team and the class is high in the tax stamp drive.

Helping, being helped,

1-B

Left to Right –

ROW 1 – M. Estevez, D. Shafner, J. Gehrich, B. Tram, R. Batsche, C. Sule, T. Hook, J. Kernan.

ROW 2 – T. Ellison, J. Kenney, R. Pfahler, E. Carder, C. Chapin, E. McIntosh, C. DeBross, R. Rathweg, J. O'Meara, P. Chimielewski, J. Brockert.

ROW 3 – R. Daum F. Schubert, J. Schoenberger, C. Flohre, D. Spitzig, R. Voelkl, D. Payne, T. Janning, W. Steinbruner, J. Benedict, L. Beck, J. Matt, J. Sendelbach.

ROW 4 – W. Kuntz, F. Miller, R. Osterday, L. Hussman, R. Priest, T. O'Connell, E. Schlorman, R. Herbert, J. Abele, R. Davis, R. Wiggenhorn, C. Gentile.

Making the honor roll and coming in high up in the list in Drives makes "B" an up and coming class in Chaminade's future.

1-C

Left to Right –

ROW 1 – R. Braun, J. Vukovic, T. Bonfield, R. Hermetz, R. Gunn, C. Zengel, D. Hampton.

ROW 2 – E. Essman, E. Eifert, J. Cornick, A. Staub, M. Kent, J. Doehler, T. Spahn, N. Heil, J. Evans.

ROW 3 – J. Hamer, R. Heckman, J. Smith, G. Pflaum, P. Knopp, W. Paton, G. Albers, E. Beach, J. Michael, J. Angerer, R. Monnig, J. Jamrozy, N. Heindle.

ROW 4 – W. Neary, J. Slater, R. Lemons, D. Albro, R. Weidner, J. Janning, R. Weiher, R. Wirrig, E. Sander, P. Sayer, N. Hockwalt, J. Marrinan.

ABSENT – W. Greaney.

A scholastic and athletic class is Frosh "C", hitting the honor roll hard as well as the net and the line in sports.

Leading, being led, . . .

The systematic class is "D" which approaches each problem with a will and showed the result by leading the school in Marianist Subscriptions.

1-D

Left to Right –

ROW 1 – J. Hess, W. Tamashot, R. Zimmer, A. Drake, M. Yeager, B. Cramer, T. Howell.

ROW 2 – C. McClosky, R. Kuntz, R. Carter, J. Zugelder, J. Newland, G. Murray, D. Bohse, A. Faris.

ROW 3 – J. Berner, J. Speranza, D. Haywood, J. Kastle, T. Rammel, J. Huesman, J. Drerup, R. Bauer, C. Sendlebach, D. Meyer, G. Mischler, R. Pfeiffer, P. Lowery.

ROW 4 – J. Bawidamann, E. Arnold, L. Shumard, L. Heider, C. Zuhl, G. Spahn, J. Tangeman, S. Zelik, J. Trick, J. Ostendorf, J. Redmond.

ABSENT – R. Tangeman.

Independent class – spirited like all the Frosh classes – active in all organizations.

1-E

Left to Right –

ROW 1 – L. Klosterman, D. Omlor, W. Menke, B. Fox, J. Fisher, M. Brinkman.

ROW 2 – H. Warling, H. Allen, T. Kirk, L. Hickey, R. West, J. Niekamp, D. Nagle, D. Eckert, R. Kreitzer.

ROW 3 – R. Barnes, L. Suttman, H. Steinke, T. Kibler, W. Roth, T. Hilgeford, N. Knoth, D. Hagans, J. Stoffregen, D. Heck, L. Trick, R. Krimm.

ROW 4 – C. Kinter, B. Brommeland, D. Koehnen, W. Stevenson, E. Corrigan, J. Connolly, R. Shaffer, P. Bogin, M. Schaefer, C. Leyes, L. Krueger, I. Fetzer.

ABSENT – F. Gunn.

Always on with Her.

1-F

Left to Right –

ROW 1 – L. Gray, J. Howley, R. Benges, D. Walter, R. Fecher, L. Angoff, V. Berberich.

ROW 2 – J. McMahon, J. Huey, D. Study, M. Dunnigan, T. Coberly, J. Brun, J. Volk, N. Plassenthal, W. Grusenmeyer, S. Mauro.

ROW 3 – J. Hurl, E. Mershad, M. Kelly, R. Bates, L. Illes, R. Beisel, D. Johnson, T. Sucher, C. Tramo, R. Frazier, W. Sprauer.

ROW 4 – W. Waterkuetter, J. McGilvery, W. Fleckenstein, K. Hemmelgarn, T. Mackey, T. North, F. Wachter, D. Sherman, J. Neal, W. Mercer, C. Berardo.

An enthusiastic spirit marks "F" which partakes in Bowling, News, Band, and the Projector Club, it also has other interests.

Juniors on top of the "School"

Serious Sophomores

Industrious Freshies

Activities

The Student Council . . . The Band and the Glee Club . . . The School Paper . . . The Yearbook . . . The Boosters . . . The Parent-Teachers Association . . . The Math Club and The Poets Corner . . . The Cafeteria Squad . . . The Champion High Sellers in the Drives . . . **All** play their part in the education of the Christian student. They form a character fitting to a Christian student, and make for a common spirit among them in close cooperation with the faculty. Through this common spirit and cooperation is formed a family spirit — a common bond among the students — the Seniors, the Juniors, the Sophomores, and the Freshmen, all are united in order to form this family bond, to promote the life of Chaminade, to develop a loyalty to the school, a loyalty that engenders that feeling of **belonging.** It is **something** which makes each student one in the family which is Chaminade's.

We have learned that by pooling our talents in the activities of school life, a character has been formed, responsibility has been acquired, and the spirit that is Chaminade's has been made our own. In discovering this spirit we have learned how every man helps to form and complete the great family of Christ — The Mystical Body.

We Seniors truly have uncovered this spirit, and in finding it we have learned to conform our characters to that of our Ideal, to be responsible leaders in the new world which must be His. Our loyalty to Chaminade, our cooperation with each other, and the development of our talents are manifest in the projects, the activities of school life. All these have contributed to form the full Christian, the purpose of Catholic education.

Through our association with our moderators, men devoted to the **Mother of Men** — we have learned and practiced respect for and cooperation with authority. Docile to the suggestions of their elders, the Senior, the Junior, the Sophomore and the Freshman have worked hand-in-hand — together with their guide and counselor — the consecrated Son of Mary. Each in turn has recognized the role of the moderator, the faculty advisor in the family of Chaminade today, and in the Chaminade of the future.

Through their guidance and through the common efforts of all who have pooled their talents, the activities of the school throughout the year have been made possible. Under **their** guidance, inspired by Mary, all have worked **together!**

TIGERS

Student

Robert Stachler, President

Cris Kondoff, Vice-President

"We, the students speak!" The student council does just this – providing ample opportunity for each student to voice his opinions, his criticisms and suggestions. Student government at Chaminade is a practical example of the spirit of the Chaminade family. Each representative works for improvements, and with a constructive attitude in mind makes suggestions which are to better school life.

Standing – T. Hagan, R. Stachler, W. Hoban, C. Kondoff.
Background – S. Roberts, R. Eisenhauer, D. Spitzig, D. Moorman, J. Tumbusch, J. Mark, T. Kirk, J. Zugelder, J. Schneider, T. Zimmerman, J. Angerer.
Front Row – M. Smith, H. Bonbright, N. Plassenthal, C. DeBrosse, L. Butler, E. Bolton, R. Wall.

Council

Thomas Hagan, Secretary

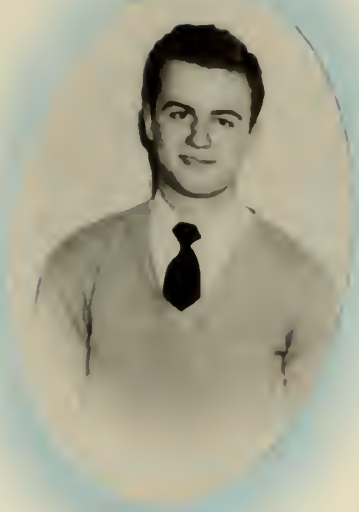

James Tumburch, Treasurer

Under the direction of Brother James Wipfield, S.M., the student council engaged itself this past year in many practical problems and projects. Their enterprises covered all phases of student life – spiritual, scholastic, social, athletic. Striving for greater efficiency they have reorganized the constitution. and fulfilled in every instant the primary purpose of enlisting the full cooperation of the student body in those activities which are most effectively promoted by the students themselves.

Our

F. Frounfelker, V. Herbert, M, Balsom. Standing: R. Fleischman.

Paul Melia, Band Captain

D. Riner, R. Hohl, G. Young. Standing: A. Goldkamp.

During the half . . . maneuvers in the dusk of an autumn evening . . . before school practice . . . inspiring the team on to victory . . . supplying the **pep** for the rallies, entertaining in and around the City . . . this is the list of activities for Chaminade's music makers.

Row I—W. Huth, J. Dakin, D. Lingg, J. Loper, J. Michael, R. Hunt, J. Study, L. Getz.
Row II—J. Kronenberger, D. Riner, E. Jackowski, A. Munch, D. Hampton, M. Aufderheide, J. Matt, A. Goldkamp, J. Knox.
Row III—J. Sanders, D. Neff, T. Thoma, C. Mischler, F. Miller, R. Hohl, G. Young, R. Schmid, L. Stich.

Band

J. Cavanaugh, R. Rieger, W. Schneberger, D. Drexler.

Leon Deppen, Drum Major

J. Sanders, J. Dahn, D. Lingg, T. Russell

Precision, uniformity, rhythm, following the major! Attuned to martial notes these students of Chaminade's band have learned to develop a sense of loyalty to the spirit of Chaminade. Be they senior, junior, sophomore, or freshman — they are lost in unison which is music's. Together they have marched! Together they have played! To them the faculty and the students owe the many moments of spirited song.

Row I—D. Drexler, W. Schneberger, J. Cavanaugh, F. Frountelker, V. Herbert, R. Rieger, M. Balsom, N. Schwartz.

ROW II—R. Fetzer, C. Loper, J. Kinfer, T. Hampton, L. Angor, T. Rammel, R. O'Friel, R. Fleischman, N. Stiles.

Row III—R. Troxel, W. Houser, G. Porter, T. Russell, D. Wiggenhorn, R. Witte, R. Johnson, N. Neff.

News

Robert Millard, Joseph Garcia, William Schweller, Patrick Egan, William Hallerman.

It's Friday afternoon, and the **News** is due! After late nights, excited and nerve racking deadlines, the **Chaminade News** editors have once again given themselves in making a united spirit in the family of Chaminade. The school paper brings the literary and journalistic minded students together on a very important activity in school life. Published from eight to ten times a year, the **News** collects and publicizes the events in every division, the school projects, and keeps each class informed of all the school news. Rated high by journalistic associations, the News adds to Chaminade's pride.

Back Row—T. Egan, E. O'Hearn, J. Mark, R. Reefe, J. Gilvary, C. Rauch, W. Huth, J. Wilhelm, G. Porter, D. Kelble, R. Troxel.
Front Row—A. Lair, D. Mescher, R. Stoll, M. Haines, J. Logan, P. Egan, R. Domansky.

Booster Club

Seated—J. Common, R. Carder, H. Wehner.
Standing—R. Domansky, R. Hickey, P. Melia.

A noble service ideal motivates the members of the booster club, be they ushers or artists. They have been ready aids to all school projects – supplying paper and paint, speakers and peppy rallies. Ever loyal, willing, a group of fellows – seniors, juniors, sophomores and freshmen alike, working together to be of service to others. Posters, decorations, rallies, C.S.M.C. projects in season and out of season rate these lads high in true school spirit.

First Row—R. Bates, J. Sendelbach, M. Kent, G. Carder, R. Rathwell, C. Gillen, J. Berner, B. Cramer, D. Haywood.
Second Row—M. Kelly, D. Mescher, R. Stoll, H. Goldschmidt, J. Mark, R. Domansky, J. Tieman, F. Schaeffer.
Third Row—J. Donovan, G. Porter, W. Taylor, D. Yingling, R. Wise, J. Wahrer, J. Zabrosch, J. Logan.
Fourth Row—W. Spatz, E. Tate, R. St. John, D. Marcum, J. Cunningham, R. Teyber, T. Lambert.

Annual Staff

R. Wise, R. Teyber, R. Stachler, D. Voss, J. Cavender, R. Reefe, J. Bothe, F. Ahlquist, T. Zimmerman, J. Leary. Absent—P. Melia.

Determined always to produce a better book, a more beautiful book, **and to get it out on time,** each year a group of seniors takes pride in the responsible task of compiling a treasury of memories of their years at Chaminade. Memories of their teachers, their books, their school-friends, of games, of activities – all these which have helped to form their characters – are portrayed in their **Eagle.**

Seated—T. Lair, J. Gilvary, J. Mark, J. Schneider, F. Frounfelker, B. Teyber, D. Voss, J. Cavender, S. Bothe, T. Zimmerman, J. Leary, D. Yingling, J. Wahrer, A. Drapp, B. St. John.
Standing—J. Tumbusch, W. Leibold, W. Schweller, J. Willhelm, R. Domansky, R. Wise, B. Stackler, R. Reefe, F. Ahlquist, R. Porter, T. Lambert, C. Drerup, J. Garcia, R. Rieger, T. Borgert, E. Kronenberger.

The Men Behind the Book

J. Cavender,
Editor-in-Chief

Bro. F. F. Mathues, S.M.,
Moderator

J. Cavender, D. Voss,
Theme Editor

B. Kammer, R. Reefe,
Social Editor

R. St. John, R. Teyber,
Senior Editor,
D. Yingling,
R. Flaute.

J. Griffin, A. Volk, T.
Lair, J. Gilvary, J. Leary,
Sports Editor.

E. Verrett, M. Lehmann,
C. Rauch, Photography.

P. Melia, Editor Activities,
J. Mark, J. Wahrer,
R. Rieger.
Absent: J. Cavanaugh.

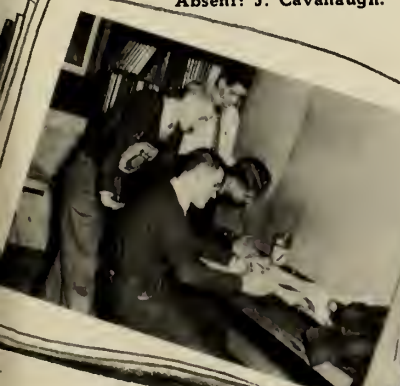

F. Ahlquist, Religion
Editor, A. Drapp, E.
Kronenberger. Absent: C. Drerup.

J. Bothe,
Underclassmen Editor,
R. Porter, F. Frounfelker,
J. Garcia.

T. Zimmerman, Ads and Patrons,
R. Stachler, Business, T. Lambert, J. Schneider.

W. Liebold,
J. Wilhelm, Typists.

R. Wise, Typist.

Poets Corner

Seated—J. Driscoll, T. Lambert, W. Thoma, O. Koehler.
Standing—H. Wehner, J. Draves, J. Wilhelm, W. Leibold, T. Reichard.

A senior activity, **The Poets Corner,** under the direction of Brother Joseph Janning, S.M., provides for expression of student poetic endeavors. Noble and beautiful thoughts are expressed through the medium of beautiful words. Enrichment, enchantment, – enjoyment – a new interest in things beautiful is discovered by those who avail themselves of this opportunity to develop a latent talent. Weekly readings of selected poems, bi-weekly writing of verse, the publication monthly of the best poems are part of the interests of the members. **The Chaminade Anthology of Verse,** now in its second year, will be published at the end of the academic year.

Camera Club

M. Leaman, C. Rauch, L. Didier, E. Verrett, E. Murphy.

Hidden in the darkness of their projection room, these loyal and spirited members of the Camera Club, working with their faculty moderator, Brother Thomas Middendorf, S.M., supply life and **light** to the pages of the **News,** and the yearbook. Their patience with editors and moderators of various organizations in the school deserves high acclaim. Hours of work and real cooperation among its members have won for them the respect and gratitude of students and teachers alike. To them we owe thanks for recording memories of family life at Chaminade.

Cafeteria

Kneeling—J. Schoenberger, R. Schmid, J. Driscoll, F. Blommel, L. Goetz, J. Kastle, G. Murray, J. Busse, R. Zimmer, J. Cleary.

First Row Standing—D. Young, L. Suttman, Bro. W. Hildebrand, C. Smith, P. Lee, T. Burns, T. Abele, F. Schaeffer.

Second Row Standing—J. Van Shaik, C. Long, B. Burns, W. Glynn, A. Rector, L. Hickey, J. Brun, T. Westendorf, G. Porter.

Third Row Standing—A. Scheckelhoff, T. Diemunsch, W. Anderson, R. Westendorf, P. Cooper, J. Keller, D. Marcum, R. Haas, J. Tangeman, H. Bongright, J. Loper.

Marianist Drive

P. Litkowski, T. Connair, J. Blessing, D. Neff, J. Ulrich, J. Holler, W. Gombert, R. Raiff, Brother Anthony Deinlein, S.M., J. Draves, N. Siefert, D. Young, L. Suttman, D. Omler.

It is through the drives that class and school spirit is made manifest. Competition ran high this year in all divisions, especially among the spirited Freshman and and Junior classes. The Marianist drive, turkey drive and the paper drive broke all records in Chaminade's history this year. A healthy rivalry was prominent throughout the school, and at the same time class spirit was sclidified whenever the students went all-out for high salesmanship.

Turkey Drive

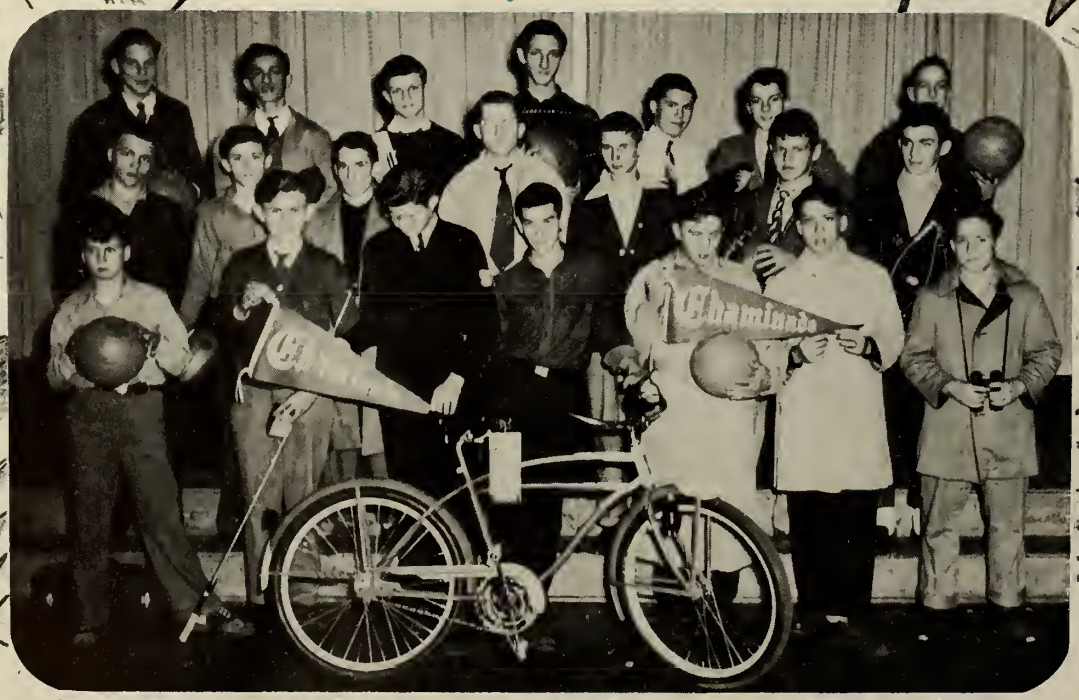

First Row Standing—W. Luce, B. Piekutowski, D. Enxing, N. Siefert, C. Trame, D. Giallombardo, R. Fecher.
Second Row Standing—L. Toht, R. Bauer, C. Norris, J. Koehler, R. Raiff, J. Raiff, B. Canty.
Third Row Standing—T. Mackey, A. Granato, N. Neff, D. Hanford, P. Schmidt, D. Neff, T. Connair.

Stamp Club

Seated—F. Seiler, G. Murray, J. Griffith, M. Kent, A. Staub, C. Sendelbach.
Standing—P. Laivry, T. Kernan, R. Bates, R. Wiggenhorn, T. Janning, E. Axe, R. Braun, F. Krimm, T. Bonfield, W. Paton.

Glee Club

Row I—P. Fortman, R. Gunn, D. Omlor, J. Murray, P. Litkowski, R. Schmid, B. Fox, T. Howell, J. Hess, J. Huesman.
Row II—E. Koveman, W. Waterkuetter, C. Smith, R. Davis, W. Luce, C. DeBrosse, M. Schaeffer, W. Gruesenmeyer, L. Beck, D. McKinney.
ROW III—J. Tangeman, T. Kirk. J. Heider, R. Weidner, P. Bogin, J. Aberle.
Row IV—D. Echert, M. Brinkman, C. Flohre, R. Paulich, J. Stoffreger, E. Essman, J. Hamer, E. Beach.

Projector Club

Kneeling – A. Knox, D. Nagle, M. Schaeffer, G. Herble.
Seated – R. Reboulet, M. Balsom, G. Young, B. Brennan, T. Scuffert, J. Mark, R. Schell.
First Row – F. Schubert, D. Runka, R. Houser, J. Tieman, T. Bonser, Mauch, J. Donovan, Cunningham, D. Kelble, C. Chapin, D. Drexler, R. Stoll, S. Roberts, D. Olinger.
Second Row – R. Holycross, J. Sanders, B. Sendelbach, O. Croft, Conrady, P. Knapke, D. Yingling, R. Horvath, T. Castle, W. Schneberger, W. Trimbach, C. Buehler, R. Millard, J. Lyons.

Certified of their capability to manage the sound-projectors with efficiency, the members of the Projector Club, under the guidance of their faculty moderator, Brother Norbert Sturm, S.M., have supplied classes with historical and physical pictures which supplement classroom lectures. On occasions too, they have supplied school-wide entertainment with their feature length films. With their new projector, the engineers are now omitting the customary intermissions between reels.

Sound Engineers

1-2-3-4-Testing! That's us – Raymond Spiel[illegible] and Maurice Aufderheide! Interested [illegible] radio, electricity, wires and at times in [illegible] making noise, these engineers have [illegible] the men behind the man with the [illegible] all school events.

Math Club

Solving difficult problems, showing varied aspects of mathematics, going on excursions are all part of the program for those who have a special interest in mathematics. Still in its early stages, but growing in size and importance every year, this ambitious group of intellectuals is bound to make a name for themselves among the scholastic clubs of secondary schools throughout the country. Meeting on a bi-monthly basis these scholars share their intellectual abilities in their select circle. The organization provides a challenge for the more advanced student, giving him the opportunity to discover the more intricate phases of mathematical procedures, and offering him experience in expression and explanation of problems. The club finds leadership in its officers and counsel and assistance in its moderator, Brother Henry Honnert, S.M.

D. Voss, Treasurer; J. Tumb[illegible] President; P. Melia, Vice-President; J. Logan, Secretary.

Seated—W. Brook[illegible], D. Mescher, P. Melia, D. Voss, P. Egan, R. Brockman.
Standing—E. Tal[illegible], G. Young, J. Kelble, C. Westbeld, C. Rauch, J. Leary, A. Gold[illegible]amp, [illegible] Balsom.

Building Fund Committee

Seated—P. Weaver, H. Warling, F. Hussong, J. Ackerman, F. Seiler, D. Spitzig, P. Foley, R. Ra
C. Schaaf.
Standing—N. Plasenthal, J. Ochs, D. Flohre, J. Blessing, T. Hagan, R. Eisenhauer, J. Stachlen,
J. Luther, F. Kronauge, C. Naetker, J. Weis, W. Haywood.

Organized early in the year, this service organization was little known to the student body, for they labored many hours after school under the direction of Brother Joseph Buettner, S.M. Their sacrifice in planning and organizing for the proposed campaign for funds is the kind of spirit which will make the "New" Chaminade a reality.

Library

Service, a social consciousness characterizes the members of the library squad. In the tedious task connected with shelving, filing, charging and all the rest, these students have contributed much for the proper spirit of student life — that of working together, being of service to all.

Seated—J. Cavender, P. Egan, M. Yeager, T. Kernan, G. Sturm, R. Gabriel.
Standing—T. Borgert, T. Hamlin, E. Borgert, J. Metzger, R. Charlton, T. Burgess, C. Flohre, F. Whitson, W. Kyne, W. Trimbach, C. Drerup.

Band Mothers

Maternal solicitude has been the common bond of the **Chaminade Band Mothers.** Interested in the interests of their sons, they have sponsored activities to lend financial aid to the Chaminade Band. Ever ready to cooperate, these mothers are exemplars of how **all works together unto good** in the Chaminade High School-**family.**

Mrs. Harold Melia, Treasurer; Mrs. Ray Hunt, Vice-President; Mrs. Frederick Mischler, President; Mrs. Irvin Lingg, Secretary.

P. T. A.

Mothers Club

Mrs. Josephine Lehman, Treasurer; Mrs. Carl Zimmerman, Vice-President;

Mrs. Edward O'Hearn, President; Mrs. Arthur Tieman, Secretary.

Fathers and Mothers throughout the history of Chaminade High School have been ever ready to reveal the true spirit of loyalty and parental interest which is theirs for their **other family,** the family of Chaminade! In cooperation with the teachers, the administration, – these parents of the students of Chaminade have shown by their attitudes, their activities and programs that they have grasped the full significance of Christian education – the formation of the spirit of Christ in the souls of their sons.

Fathers Club

Mr. George Neff, Treasurer; Mr. Kenneth Morrissey, President; Mr. Charles Eisenhauer, Vice-President; Mr. F. Mischler, Secretary.

Religion

It is our Religion, our Faith, which is the greatest factor in the spirit which is Chaminade's. The unity of faith, this common bond of Catholicism is the source of the Family Spirit which we possess and proclaim. Co-offering the Holy Sacrifice of the Mass is the prime source of our togetherness. Our little chapel is the pivot around which the activities of our school revolve. It is the heart of our school-life. He lives with us in simple dignity as within the heart of every Christian student. Every morning beginning the school day, the Holy Sacrifice of the Mass is offered. Together we banquet at the table of our King. Together we find refuge from our youthful troubles and problems — a Counselor and Consoler, always ready to listen to our explanations. As students of Chaminade High School, we find another bond which keeps us close to all that is upright and pure, our love for the Blessed Mother of God. We love her as sons, other sons of Mary, and this devotion inspires us to work harder for her, and to be closer to one another and to our teachers, Her consecrated sons. It is in Her name and for Her honor that we undertake all our tasks especially the responsibility to help Her in bringing all men back to Christ.

Catholic Mission

The inspiration for "family spirit" came from the Catholic Students Mission Crusade, the religious activity at Chaminade High School. The program of "family spirit in student life" along with the newly organized student representation in the C.S.M.C. was under the capable direction of Rev. John G. Dickson, S.M. To him and to the student representatives the student body owes a debt of gratitude for the spiritual advantages afforded it through the C.S.M.C. in one of its most active and successful years.

Each homeroom in the underclasses had their representative, and each religion room in the upper classes had their representative who prepared care-

Standing—J. Newland, J. Zugelter, R. Carter, N. Hockwalt, G. Pflaum, N. Heindle, R. Herbert. Seated—P. Foley, H. Bonbright, P. Fortman, F. Blommel, C. DeBross, R. Priest, D. Spitzig.

W. Parker, R. Koepnick, R. Wall, R. Haas, D. Schimmoler, T. Kibler, T. Kirk, J. Neal, R. Fecher, M. Dunnigan, J. Angerer.

J. Mack, E. Sommer, P. Knapke, R. Horvath, O. Geering, D. Young, E. Masters, R. Fitzpatrick, D. Dunne, C. Birtle, R. White, D. Spitzig, J. Kindle, T. Schneble.

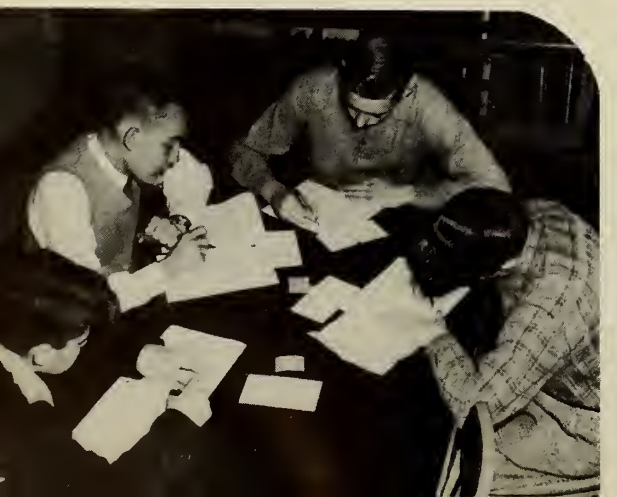

R. Karl, R. Fitzpatrick, C. Nartker, N. Neff.

Students' Crusade

fully each classroom meeting. These representatives or leaders first attempted to grasp the spirit of the program before they introduced the class to it.

Standing committees in each division were active throughout the year's activity – the Sales tax stamp committee, the pamphlet and magazine committees, the publicity and Marian Library Picture committee, and finally the various monthly project committees which organized forums, the career days, the exhibits and the many other activities of the year.

Devotion to Mary, and finally consecration to Mary, their Mother, was the primary goal of all C.S.M.C. activity at Chaminade during the past year.

Standing–L. Miller, R. Eisenhauer, J. Federspiel, L. Didier, J. Tieman, J. Koepnick.
Sitting–R. Link, N. Martin, H. Goldschmidt, L. Falke, J. Leibold, J. Bramlage, J. Smith.

J. Gilvary, M. Schmidt, J. Mark, W. Hoban, J. Schneider, E. Kronenberger, T. Hagan, T. Lambre, R. Seifert, C. Brant, R. Hoke, J. Donovan.

R. Domansky, J. Cavanaugh, T. Zimmerman, R. Stachler, W. Glaser, R. Millard, J. Tumbusch, J. Leary, J. Cavender, D. Voss, R. Carder, W. Leibold.

C. Zimmer, J. Minch, W. Watson, G. Porter, R. Hoke.

Bishop Thill Conference

Its role – to maintain and foster closer relationship among the C.S.M.C. units of the Miami Valley. Through quarterly meetings ideas were exchanged; inspiration in the mission ideal and the works of the missions was solicited through the special programs prepared by the executive committee. Chaminade, represented in the executive committee by William Leibold, benefitted through its affiliations with the Conference.

Frank Schmidt, Recording Secretary; Patricia Cashman, President; Catherine Corbett, Treasurer; William Leibold, Corresponding Secretary; J. Eschman, Vice-President–absent.

Filial Piety

Devotion to the Blessed Mother of God, the Mother of the **family** of Chaminade, . . . the opportunity of Daily Mass and Holy Communion . . . Confessions . . . monthly days of recollection . . . these and the many other religious activities help to form the full Christian student.

Rev. Francis Gerber, S.M., the school chaplain, and the other priests have always been ready to accomodate Chaminade students in providing for their spiritual welfare.

Holy Name Day

A brisk Autumn afternoon found Chaminade's student body marching in one of Dayton's largest Holy Name demonstrations. This open profession of faith finds its basis in all that Catholic education has to offer. Without a solid conviction of faith, the Holy Name Day parade would have little meaning.

Knights of the Altar

Ever faithful to their service at the Altar of God, the **Knights of the Altar** served daily Mass in the school chapel, presided and served at the solemn Masses in Emmanuel's Church, and offered incense and adoration at the Benediction services held after school.

Reading from front, left to right–

T. Abele, A. Sendelbach, W. Boland, W. Murray, T. Connair, C. Zimmer, W. Watson, J. Abele, R. Davis, P. Egan, G. Young, D. Schearer, J. Logan, J. Schneider, C. Drerup, F. Kronauge, F. Gunn, P. Koller, J. Mark, J. Luther, R. Horvath.

1. Mr. Nolan gives the layman's view on Christian Marriage. 2. Marianist Unit displays Mission Treasures. 3. The Men Behind the Chaminade Unit's Pamphlet and Magazine Collections. 4. A C.S.M.C. Tribute to the Marianist Magazine, an Exhibit during the Drive. 5. The Joan of Arc Unit Conducts a Discussion on Parish Life. 6. C.S.M.C. Chaplain, Rev. John G. Dickson Gives a Conference at Freshman Day of Recollection.

1. Senior John Griffin Becomes a Salesman for the Cause of Christian Christmas Cards. 2. Our Eucharistic King Enthroned on Day of Recollection. 3. Stamps for the Missionaries. 4. Chaminade's C.S.M.C. Family Rosary Night. 5. Chaminade-Julienne C.S.M.C. Project at the County Fair Grounds. 6. Pillars of Freedom – Catholic Book Week Exhibit Arranged by Junior C.S.M.C. Men.

Social

We leave the club on this our final night. We pause to bid farewell to Junior, Sophomore, Freshmen friends of Chaminade. We smile, we laugh we sing, we dance **together** for the last time — as into other groups we take our place. We have learned friendliness, social grace, — Christian fun **together!**

"Starlight Stroll," . . . "Candlelight Ball," . . . Snow Swirl," . . . The C.S.M.C. Dance . . . Dancing at the Cotillion . . . Friday nights at the club . . . The Senior Dance . . . Mardi Gras . . . Pell-Mell Parade . . .The Senior Promenade at Lakeside in June! . . . This our social calendar, and now, we turn the pages of memory's book. We smile on all our happy times as we hear in the distant past the smooth rhythm of Earl Holderman's music-makers; the lively, youthful swing of Dick Skapik's Band; the soft, swaying strains of Al Sprauer's crew; the tripping tempo of Taylor's team; the melodious moods of Melia's men . . . !

The Prom

King Tom and Queen Judy

The climaxing event of the school year, the annual Senior Promenade, the dance in honor of the class of '47, made successful through the untiring efforts of the Junior Prom Committee, is the event we'll recall when looking back on our high school days.

Dancing to the smooth rhythm of Earl Holderman's music-makers over seven hundred youthful couples helped to make this, our prom, a lasting, thrilling memory. The Lakeside Ballroom looked its very best for the occasion – soft lights, colorful decorations, laughing, happy youth.

Tom Zimmerman, **King of the Prom**

Larry Zugelder, John Schneider, Jim Gilvary, Bob Stachler, **Attendants**

Junior Prom Committee

Seated: Jack Riley, Richard Eisenhauer, Thomas Hagen, Jack Bramlage. **Chairman,** William Halterman, Paul M. Lee, Jack Donovan.

Standing: Lee Falke, Don Schweller, Jim Kawsky, Gene Porter, Jack Koepnick, James Horch, Ralph Glaser, John Buchholz.

The Year's Social Calendar!

Candlelight Ball

Lakeside Ballroom

Victory Dance

Mardi Gras

Sports

Sports play a very important role in the family life of Chaminade. It is the spirit of rallies, and at the stadium and coliseum which awakens in the youngest Freshman the beginnings of the spirit whch is Chaminade's. What is more inspiring than to see a team of young men play a hard game of football or basketball, fighting in true sportsmanship fashion for the honor of their school and in the name of their fellow-students? Where else could the lesson of teamwork and co-operation be taught than one the gridiron or hardwood? The value of teamwork is appreciated by the student body for they know what teamwork is to success in study, in prayer as well as in play. The common bond of friendship and loyalty which embraces the youngest Freshman and the Principal himself is symbolized on the athletic field in the battle of sports. Together with team members, student body and the faculty, the athletes strive for triumphs and victory. For the athlete sports is his means of demonstrating the spirit which is Chaminade's before the public eye.

Co-operation, generosity, sacrifice, loyalty are the necessary qualifications of all the members of the family of Chaminade. Sports are a means of achieving these character traits. We by our loyalty and school-spirit displayed by our cheers in victory or defeat help to realize true family spirit — Freshman, Sophomore, Junior and Senior proud in success, stronger through defeat. This is life!

GYM

Varsity

Under the sparkling leadership of All-Ohio quarterback Bill Hoban, Fuzzy Faust's T formation precisioned itself to another city championship this year and took another step toward putting Southwestern Ohio football on the map by journeying to Massillon to meet the Tigers. Although the score was not in their favor, they proved themselves true champions by winning seven ball games with convincing scores, bowing only to Massillon.

The Eagles fielded a team that had both power and speed in addition to that all important winning spirit. A great wealth of reserve power characterized the 1946 squad, as time after time, they proved themselves able successors to this year's team. Real credit belongs to the seven line-men who were reported the only question mark in Chaminade's bid for the city title this year. From the start of the season, however, under the guidance of Tony Furst, they outcharged and generally outplayed their opponents in game after game. The totals for the season mark the end of 1946 as one of truly great achievement on the gridiron.

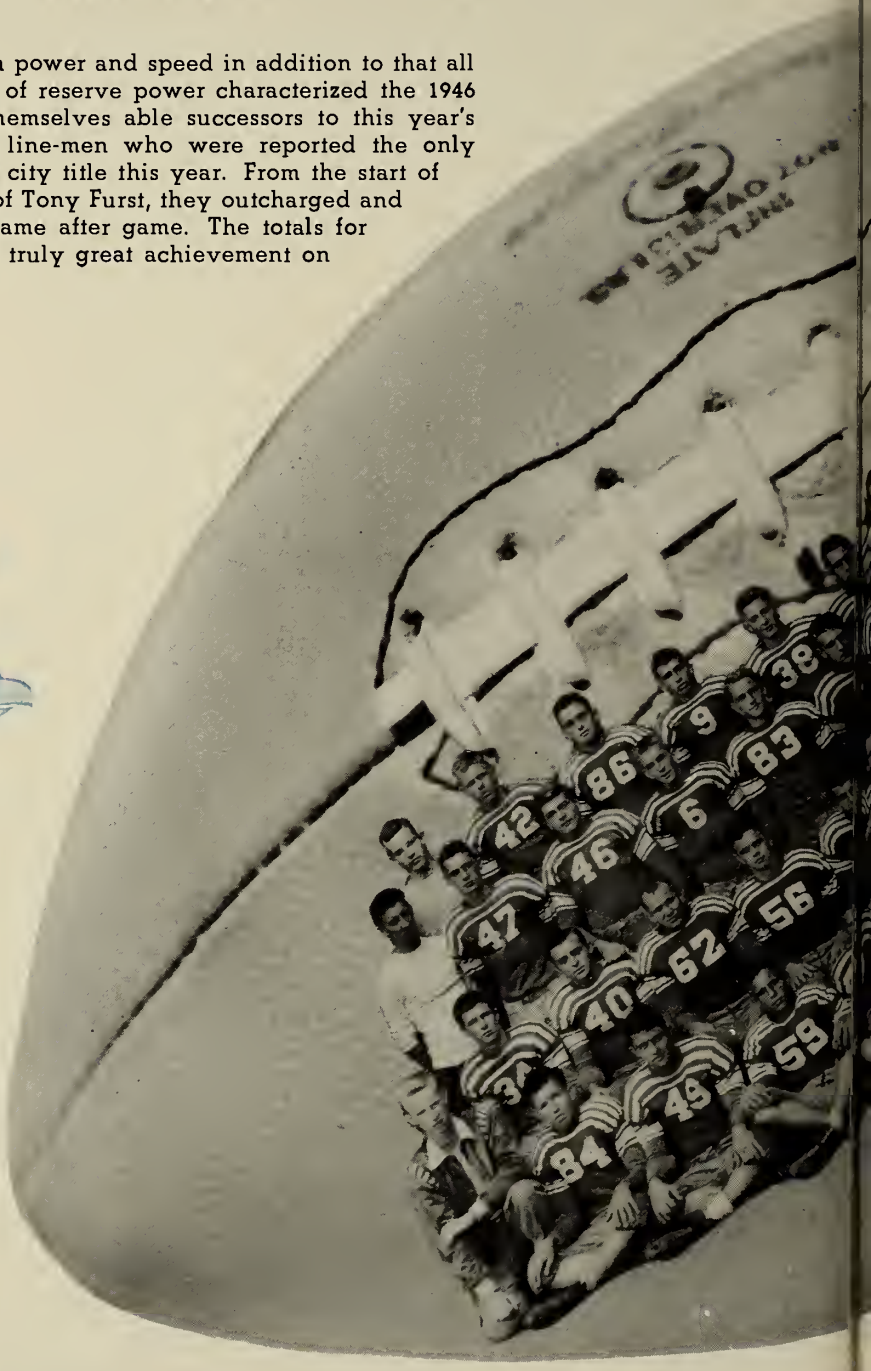

HONORARY CAPTAIN

L. ZUGELDER

T Y

MOST

VALUABLE

B. HOBAN

First Row—J. Gilvary, Mgr.; J. Schell, J. Angerer, E. Hess, J. Raiff, R. Fleischman, B. Hoban, D. Fulweiler, F. Pain, C. Bulpin, C. Russell.

Second Row—A. Goldkamp, D. Krug, J. Schneider, T. Zimmerman, J. Perkins, P. Hemmelgarn, L. Zugelder, P. Meineke, R. Stachler, G. Forstfel, D. Bolton.

Third Row—B. Keller, Mgr.; J. Koepnick, J. Crouch, J. Hickey, P. Miltner, T. Kramer, G. Schamel, W. Murphy, J. King, J. Smith, Coach, Fuzzy Faust.

Fourth Row—T. Lair, Mgr.; G. Kauth, M. Smith, D. Staudter, J. Leibold, R. Koester, D. Zimmerman, C. Kremer, P. Maloney, B. Koepnick, B. Faulkner.

MPS

BRO. STEVE

ATHLETIC DIRECTOR

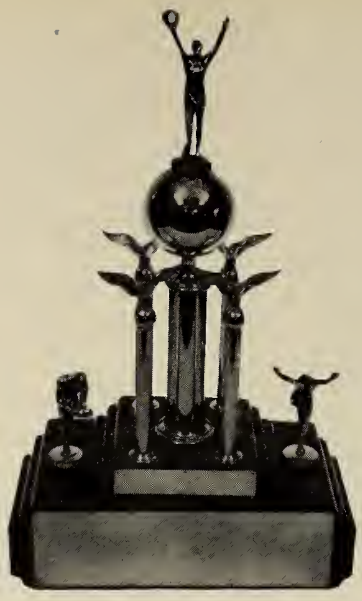

LINE COACH

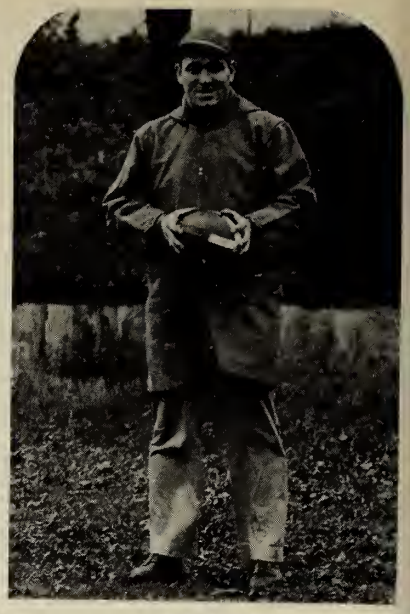

TONY FURST

RESERVE COACH

FUZZY FAUST HEAD COACH

ASST. RESERVE COACH

ROLLIE MYERS

DOC BOGGAN TEAM PHYSICIAN

EDDIE SPANG

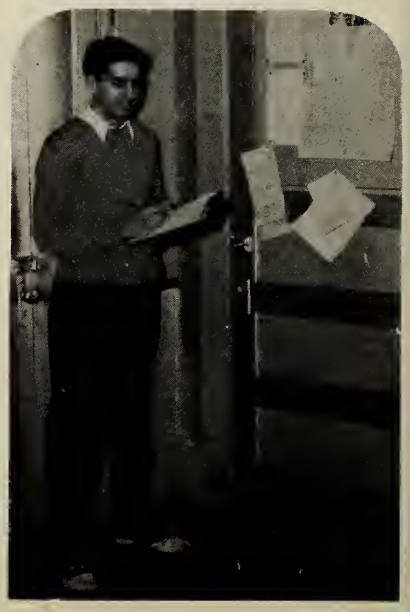

Tony Kramer

Bob Stachler

Jack Schneider

All City

1946

CHAMPS

Line—Zimmerman, Smith, Perkins, Meineke, Stachler, Hemmelgarn, Bolton, Kramer, Krug.
Backfield—Goldkamp, Hoban, Zugelder, Schneider, Fulweiler.

Stars

Bill Hoban

Tom Zimmerman

Dan Fulweiler

Season

Dan Fulweiler, H.B.

Chaminade 27 – Piqua 0

Eagles open season against experienced Piqua 11, seeking revenge for their only defeat last year at the hands of Chaminade . . . Green and White backfield paralyzes Indians . . . Zugelder and Fulweiler score in first period . . . Schneider travels 74 yards to score, converts from 25 after penalty . . . Eagles ramble on in another half to impress 15,000 partisan fans as Hoban completes victory with another T.D.

Chaminade 34 – Roosevelt 0

Chaminade trounces hapless Roosevelt aggregation in first defense of City Title . . . Hoban turns in outstanding performance, returning punt 65 yards to paydirt . . . whole squad sees action as Eagles score at will . . . Third stringer, Eddie Hess, gives display of running, scoring on pass interception . . . Chaminade rated team to beat in city title race.

Ralph Fleischman, E.

Bob Koepnick, F.B.

Carl Kremer, E.

Jack Zimmerman, G.

Fred Pain, C.

Record

Don Bolton, T.

Chaminade 33 – Kiser 0

Strong North Dayton squad is smothered by aerial barrage and fierce line plays of "Ludlow Streeters" . . . Eagles rack up first victory over Panthers on Athletic Field . . . Zugelder sparks offense, setting up two touchdowns on passes and scoring one himself . . . Ends play terrific game, as line shows unforeseen strength in holding powerful Panthers scoreless.

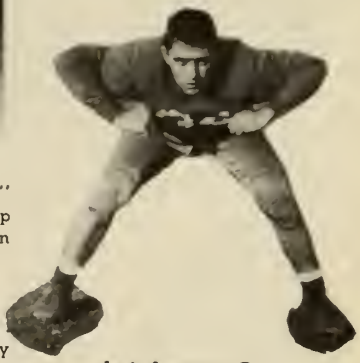

Jack Angerer, G.

Chaminade 27 – Fairview 0

Eagles cop thriller to retain undefeated string . . . Inspired Bulldogs battle out a scoreless first half . . . Returning after the half, Faulkner and Fulweiler tear open the Hilltoppers forward wall . . . Bobby Koepnick crashes center for 33 yards and first score . . . Fulweiler scampers 63 for 6 more points . . . Stachler intercepts and scores on 54 yard dash . . . Fairview completely spiritless as game ends in Eagle's victory.

Jerry Smith, T.

Tom Zimmerman, H.B.

Larry Zugelder, H.B.

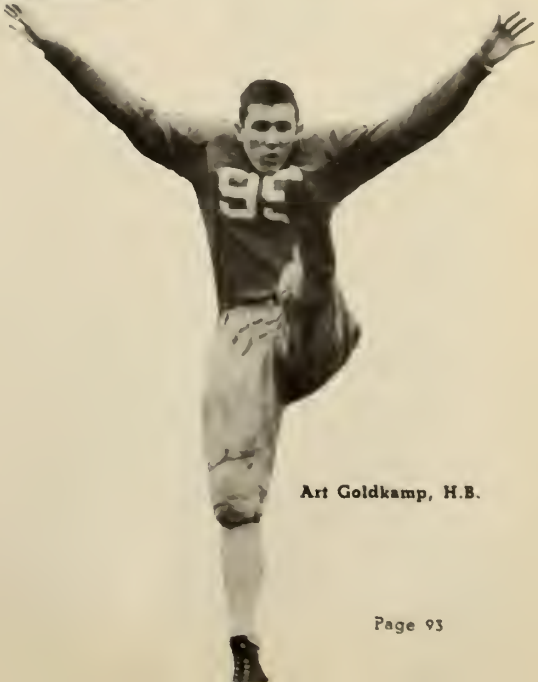

Art Goldkamp, H.B.

Season

Dick Krug, E.

Chaminade 48 – Lancaster 0

On the road Eagles have field day at expense of Boys' Industrial School . . . whole squad sees action . . . Bob Koepnick scores three times in first half . . . Eddie Hess drives over for touchdown . . . Hoban passes for two touchdowns and Raiff subbing for Hoban, connects for another . . . Blue and Gold show fight but are early victims of the **Green and White!**

Chaminade 35 – Wilbur Wright 7

Green and White buries scrappy Pilots with explosive offense . . . Hoban carries mail over three times in first quarter . . . Schneider and Faulkner tally two more . . . Oglesbee rings up first T.D. of the season against Chaminade . . . Schneider highlights game with kicking accuracy.

John Perkins, G.

Bernie Faulkner, H.B.

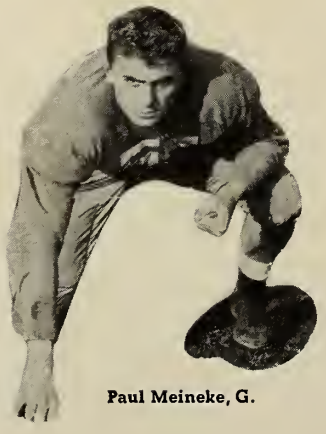

Paul Meineke, G.

Gene Forstofel, H.B.

Tony Kramer, T.

Record

Bob Stachler, C.

Chaminade 12 – Massillon 35

Tigers snap Eagle's 16 game win streak and State Title hopes! . . . 3,000 fans board 17 car excursion train for 180 mile trip . . . 18,000 watch Eagles turn in weak performance . . . Hoban's passes continually pulled down by the mauling Tigers . . . Eagles score in last 30 seconds of half on Hoban's pass to Fleischman . . . In last quarter Hoban again connects to Zimmerman for final score of the evening.

Chaminade 39 – Stivers 8

"46" Eagles prove true City Champions, rebounding to romp over Stivers and win their second consecutive City Title . . . Bengals fight to 8 to 6 first half lead while stunned fans watch Eagle's outplayed . . . Second half finds inspired Chaminade 11 chalking up 33 points . . . Schneider leads scores with 21 points as Seniors finish their high school football careers in glorious victory.

Bill Hoban, Q.B.

Chuck Bulpin, H.B.

Paul Hemmelgarn, G.

Jack Schneider, F.B.

Reserve Football

Undefeated – the ultimate goal of every football squad – this was the reward for all the hard weeks of pre-season practice, as well as the weary hours of work after school.

Under the able direction of their Coaches – Rollie Myers and Ed Spang, they massed a total of five wins – for five games! A perfect season for a scrappy team, future champions.

Their victims! . . . Osborn, 18-6; Kiser 26-0; Fairmont, 20-6; Osborn J.V., 13-0; Fairview, 6-0.

The youthful club functioned with amazing coordination, substitutions were plentiful. The most active of this year's reserve squad were: Ralph Fecke, center; Tom and Jerry Spahn, ends; Jack Cochran, Jerry O'Connell and Johnny Breitenstein, tackles; Bill Parker, Bill Monahan and Jerry Koenig, guards; Lee Butler, quarter; Kinder and Heck, halfs; and Brennan, fullback.

Heck and Brennan were the big guns of the outfit as they cracked through for the most scoring. Lee Butler at the Quarter spot baffled all opposition as he mixed the Notre Dame box, the short punt and T formations into a well molded offense.

Up on the line, little Bill Parker, was positively vicious at the guard post; his tackling and blocking should earn him a berth on next year's varsity. The Spahn twins, Tom and Jerry, played the anchor positions very masterly. Their blocking was behind those off-tackle jaunts that netted such a fine season. The future still looks bright . . . and brighter still . . . for the 1947-1948 Chaminade elevens.

First Row–Lowry, Sommer, Long, Breitenstein, Heck, Newland, Yahle, Merchad.
Second Row–Fecke, Parker, O'Connell, J. Spahn, Butler, Cochran, Kinder, Koenig, Monahan, T. Spahn.
Third Row–Coach Ed Spang, Tangeman, Brown, Koehnen, Koehler, Conner, Zugelder, Pflaum, Kauflin, Slater, Albro, Knapke, Bawidamann, Dunne, Fiely, Coach Rollie Myers.

Cheerleaders

"With an E – with an A – I" "Chaminade Eagles Fight! – Chaminade Eagles Fight!" These lads have once again gained a soft spot in the hearts of thousands of Eagle rooters. With determined loyalty at the rallies, on the field and floor, these six pepsters have helped to keep student spirit up to that of the Chaminade men on the gridiron and hardwood.

Pfeiffer, Bramlage, Tuohy, Trimbach, Warning, McClosky.

Senior Managers

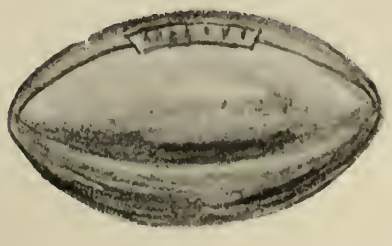

Gilvary, Keller, Lair.

The Senior managers were the captains of a team behind a team. They have by their loyal service and ever ready kindness been on the job in backing up the winning Eagles. Responsibility, a noble character trait, is the key-note of their task. They treasure their position, for like all worthwhile things, it was maintained only through hard work. Their glory is to have been a part of the team – a very important part that is, too!

Managers

Laufersweiler, Strader, Gilvary, Keller, Lair.

Varsity

The varsity season record of wins and losses does not appear impressive. But this past season was definitely a "transition" period. Eight of the ten varsity men were underclassmen. None of the starters had seen much action the year before. Therefore, the defeats sustain the normal thing for a young and "building" club. Actually the squad fought and worked hard. Rugged competition and hard-to-take losses have prepared the promising crop of Juniors and Sophs for two very successful seasons in '48 and '49. Coach Rolly Myers can look forward to a more stable, experienced, and talented team next year.

C. KREMER

L. FALKE

J. SMITH

R. KOEPNICK

R. ZIMMERMAN

EA

CAG

GLE

ERS

1st Row, Left to Right—Gilvary, Manager; Stachler, Koepnick, Falke, Zimmerman, Fink, Coach Myers.

2nd Row, Left to Right—Pfeiffer, Smith, Kramer, Kremer, Guess.

T. KRAMER

R. STACHLER

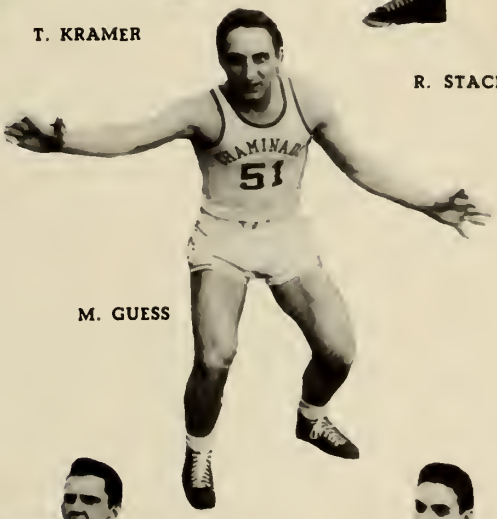

M. GUESS

H. FINK

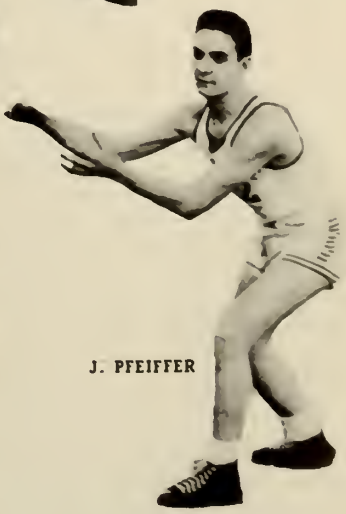

J. PFEIFFER

Kremer Snags a Loose One

SOUTHWESTERN'S DISTRICT RUNNERUPS

WE	TEAM	THEY
23	Hamilton Public	34
23	Xenia Central	25
15	Greenville	31
32	Sidney	38
30	Troy	40
20	Piqua	21
29	Fairmont	42
30	St. Mary's	25
29	Fairview	22
17	Stivers	26
34	Miamisburg	26
26	Wilbur Wright	41
29	Kiser	38
30	Roosevelt	21
31	Bellefontaine	30
37	Oakwood	40
38	Parker	27
	TOURNAMENT	
30	Osborn	26
50	Oakwood	22
39	Stivers	34
34	Fairmont	41

Koepnick Towers Over Bulldogs

Fink Fires Against Co-Op

Eagles Control the Rebounds

Reserves

One year ago the Chaminade Freshmen won their second consecutive Frosh cage title for the Gem City. Today these same titalists are continuing their winning ways as Reserves. They carried their talents to foreign courts and were defeated but twice, downing such powerhouses as Fairmount, Greenville, and Troy. Four Sophs, and one Junior made up our first five with diminutive Jimmy Mack and smooth Dick Wall at guards; Pat Maloney and Carl Young at forward and big Tony Kramer at the center spot.

Left to Right –
O. Zink, **Coach**; R. Wall, J. Cochran, T. Kramer, R. Horvath, P. Knapke, G. Schwartzman, **Manager**; J. Mack, D. Scothorn, P. Maloney, L. Staub, C. Yung.

J. Kenny, E. McIntosh, J. Newland, T. Hochwalt, R. Wirrig, J. Spahn, T. Spahn, J. Neal.

Frosh

The Chaminade Eaglets lived up to the reputation that two previous Freshman teams established, as they, the class of '50 captured the Frosh City cage title for the third straight year. The Spang-coached team started off slowly, but picked up ability and class as the season progressed. By tournament time, these youthful cagers were ripe with experience and took to the Coliseum hardwood to rack up victories for Chaminade.

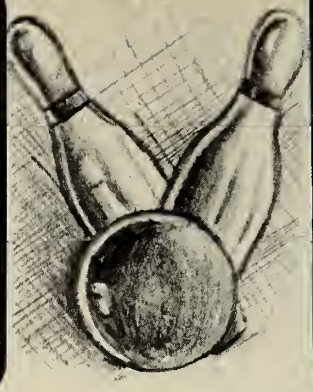

AMERICAN LEAGUE
President, Donald Tangeman, Vice-President, Thomas Seuffert, Secretary, Robert Reid, Treasurer, Louis Wellmeier.

Bowling

NATIONAL LEAGUE
President, John McHale, Secretary, Paul Dorsten, Treasurer, Carl Young.

Dick Henz

Rodger Whitte

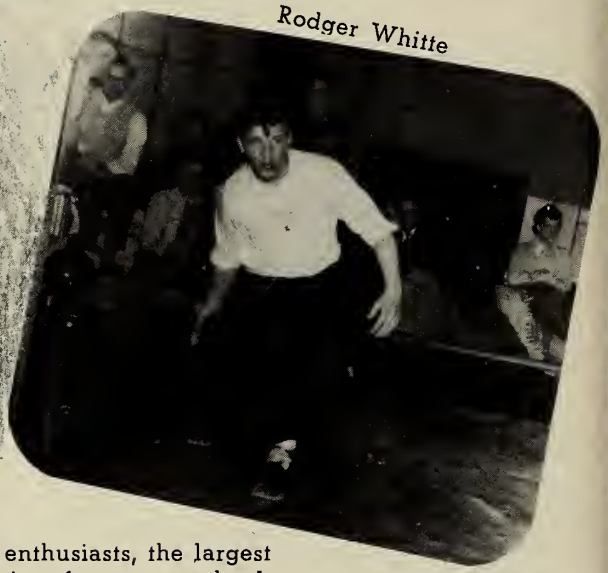

One hundred and sixty Chaminade maple enthusiasts, the largest group of high school bowlers in the nation from one school, grouped themselves into four leagues; the American. National, International and Mid-Western leagues. Two winning teams from each of the four leagues participated in the **National Invitational Telegraphic Tournament.** Gold and silver medals were awarded to first and second place winners in each of the Chaminade leagues.. With this year's organization, Chaminade leads the way among kegglers in the **American High School Bowling Congress.**

INTERNATIONAL
President, Lester Hickey, Vice-President, Charles Chapin, Secretary, Carl DeBrosse, Treasurer, Joseph Brun.

MID-WESTERN
President, Robert Tangeman, Secretary, Donald Payne, Vice-President, Harry Bonbright, Treasurer, Thomas O'Connell.

ON THE LINKS

CAPTAIN DUFFY

Walnut Grove Country Club served as the home course of Eagle's linksters during the 1947 season. The golf team under the guidance of Rev. Adrian McCarthy, S.M., an enthusiast for the green and open air – with veteran Ned Duffy, '47, as captain, were out to insure the Green and White with two consecutive city titles and three straight district championships. The City League race and the district tourney kept the teams busy throughout April and early May.

Bill Hallerman, Carl Yung, Tim Boggan, Bob Hoff, Ned Duffy.

1st row, left to right: P. Meinke, R. Stachler, T. Lair, A. Goldkamp; **2nd row, left to right:** J. Gilvary, W. Hoban, D. Bolton, J. Schneider, R. Fleischman.

National Athletic Honor Society

The National Athletic Scholarship Society is now 22 years old. The organization stresses development of the athlete along four paths: sportsmanship, scholarship, leadership, and balanced training. Difficult indeed are the qualifications for membership when taken together: an athletic monogram, an above-average scholastic average, and high degree of citizenship and sportsmanship.

1st row, left to right—J. Leibold, J. Raiff, G. Kauth, R. Koepnick; **2nd row, left to right:** M. Smith, L. Falke, W. Murphy, J. Koepnick.

Class History

Four short years ago we entered Chaminade as spirited, bewildered Freshmen. The ideals we dreamed about during the last years of grade school had finally been realized. Although only "grown up" eighth graders we boldly took our rightful place in the family of Chaminade, proud in our latest achievement.

Immediately we went about with earnest efforts to be a success in our studies, to become active participants in the varied activities which are dear to Chaminade. We were active in sports, in drives; we joined the library squad, the C.S.M.C., the Chaminade News Staff, and made the eleven and five and look to us as future **Champions.** We caught one phase of Chaminade's spirit as we cheered our lungs out at the pep rallies.

In the footsteps of the upperclassmen we felt proud as we passed from our Freshman year to the Sopohmore division and from then on considered ourselves "Men of Chaminade." Proud, sophisticated and somewhat independent we earned the title of "Men" by leading the school in the Marianist and Turkey Drives. We watched and helped to earn the title with Chaminade's cagemen, and rejoiced with sophomoric glee as the newly organized golf team reached the state finals. We welcomed into our ranks the boys from Sacred Heart Latin School; they felt at home and their place in our class today proves that they weren't slow in catching the spirit of Chaminade High.

At last we attained the Junior class. Upperclassmen we were called. Studies got **rougher,** but we asked for them, for now we were able to take advantage of the broader fields of knowledge; some remaining faithful to the classic and the math and the sciences; others took to Spanish, German, the business courses and mechanical drawing. Our social life, the Prom, the many dances meant more to us, now that we were accepted by our older brothers. The basketball and football teams maintained their titles adding prestige to us, the men of Chaminade. We took pride in "Moonlight Frolics", our minstrel, for we as members of the Junior class had a very active part in it. Three of us were the endmen, and the chorus swelled with many of our lusty voices.

Seniors at last! Jubilant, and yet with a note of sadness we began our last year at Chaminade. We, the class of '47 were the largest ever to be graduated from the halls of Chaminade. Under the guidance of our new principal, we the seniors laid plans for the future of Chaminade. The year was chucked full with activities, participants in these speeded the already fleeting days of this our last year. The football season closed with our team again victorious city champs. The basketball team, despite its inexperience, its defeats merited our loyal support because of its fighting spirit. We take pride in the eve of the closing days of our high school career, as we look through our annual, as we recall the Senior Promenade, our own Senior Dance, the bustle of electioneering for our Senior Officers, the senior poll, casting our votes for our "best student and best athlete" – Robert Stachler; for the "one who has done the most for Chaminade," – Tom Zimmerman; for the "most likely to succeed" – James Gilvary; "for the most humorous", – Ned Duffy; and for "the best dressed" – Carl Reichert, the final exams and now graduation – The Salutatorian, the Valedictorian! Farewell!

We the class of '47 close one phase of our history, but yet we realize more than any other graduating class that the bonds which bind us to Chaminade cannot be severed. For on us the task of organizing all the past sons of Chaminade so that **together** we might build the **new** Chaminade. Our class history has no conclusion. The class of '47 must continue to live not merely in spirit, but in labor and loyal activity. We the graduates of '47 will continue to write its history – there is no farewell!

Senior Directory

Zone Number Indicated After Street

Allen E. Achbach
5640 Markey Road, 5

Fred A. Ahlquist
326 Stewart Street, 8

John R. Aiple
230 Kenilworth Avenue, 5

Richard J. Ambrose
125 Earnshaw Drive, 9

John J. Anderson
26 W. Hudson Avenue, 5

Thomas A. Bachey
215 S. Kilmer Street, 7

Lawrence W. Ballman
2029 Valley Street, 3

Michael Balsom
1829 Wyoming Street, 10

Frank J. Bertrams
2950 Atherton Road, 9

David A. Bishop
2139 Wyoming Street, 10

James G. Blizzard
25 Arnold Place, 7

Donald E. Bolton
4547 Dayview Avenue

James F. Bonfig
24 Meridian Street, 3

Alfred E. Bonner
2818 Kenmore Avenue, 10

Theodore E. Borgert
321 Haynes Street, 10

Kenneth F. Bornhorst
228 Shroyer Road, 9

James V. Bothe
15 W. 6th Street
Franklin, Ohio

James A. Brennan
9 Chatham Drive, 9

William G. Brennan
1708 Xenia Avenue, 10

Richard J. Brockman
53 Portland Avenue, 8

William Q. Brookley
836 Belmont Pk., N., 5

Carl D. Bruns
1826 Smithville Road, 10

Robert J. Carder
418 N. Williams Street, 7

Thomas E. Carnes
R. R. 2, Box 289
Brookville, Ohio

Thomas D. Castle
R. R. 11, Box 172, 7

John L. Cavanaugh
128 Stonemill Road, 9

John J. Cavender
917 W. Hillcrest Avenue, 6

Michael A. Ciani
105 N. Quentin Avenue, 3

Donald P. Cochran
1031 Arbor Avenue, 10

Charles M. Combs
93 S. Dixie Avenue, 9

James H. Common
851 St. Agnes Avenue, 7

Leo E. Cook
944 Findlay Street, 4

Ora L. Croft
41 Pointview Avenue, 5

Vernon Dahlinghaus
3324 E. Fifth Street, 3

James D. Dakin
R. R. 9 Box 734, 3

Leon E. Deppen
3426 Messmer Avenue, 10

Donald L. Dibley
945 Troy Street, 4

Raymond D. Domansky
1801 Smithville Road, 10

Robert J. Donahue
46 Jasper Street, 9

Paul B. Dorsten
658 Pritz Avenue, 10

William E. Drako
30 S. Hedges Street, 3

Alfred E. Drapp
927 Ferndale Avenue, 6

John H. Draves
22 Perrine Street, 10

Charles E. Drerup
1259 Holly Avenue, 10

Donald E. Drexler
29 Missouri Avenue, 10

James R. Driscoll
719 Bowen Street, 10

Raymond E. Duckro
357 Xenia Avenue, 10

William Duffy
41 Vincent Street, 5

Paul R. Dulsky
2324 Oakridge Drive, 7

John P. Egan
532 Piqua Pl. Summit, 7

John E. Elbert
1110 Valley Street, 4

John C. Emrick
Box 115
Clayton, Ohio

Thomas L. Everman
203 Pleasant Street, 3

Harry J. Fink
204 N. Williams Street, 7

Robert Flaute
20 Patterson Road, 9

Robert J. Fleckenstein
5430 N. Dixie Drive, 5

Ralph E. Fleischman
R. R. 1, Box 264, 5

Donald C. Flohre
602 Lorain Avenue, 10

Eugene F. Forsthofel
1833 Glen Rd., 10

Francis Frounfelker
531 Lexington Avenue, 7

Daniel E. Fulwiler
1242 Riverview Avenue, 7

Robert W. Gaeke
400 Pritz Avenue, 10

Richard E. Gallivan
315 Stonemill Rd., 9

Joseph M. Garcia
4138 Farnham Avenue, 10

Edward P. Geraghty
515 Grafton Avenue, 5

Senior Directory

James J. Gilvary
3612 N. Main Street, 5

Wilfred H. Glaser
1225 Linden Avenue, 10

Arthur H. Goldkamp
829 Belmont Pk., N., 5

Donald A. Gras
1557 Salem Avenue, 5

John R. Griffin
128 Floral Avenue, 5

Raymond J. Grimme
2632 Grant Avenue, 6

Raymond J. Gross
R. R. 9, Box 705, 3

Thomas L. Hamlin
2120 King Avenue, 10

Donald R. Harrop
742 Faulkner Avenue, 7

Russell E. Hartshorn
201 Reisinger Avenue, 7

Bernard J. Hausfeld
135 S. Garfield Street, 3

Robert F. Heck
R. R. 7, Box 266, 9

Paul R. Hemmelgarn
1061 Highland Avenue, 10

Victor P. Herbert
718 McLain Street, 3

Robert A. Heyne
174 Firwood Dr., 9

Robert H. Hickey
5525 Salem Avenue, 5

Dwight L. Hilgeford
4100 N. Troy Pike, 5

William P. Hoban
734 Grafton Avenue, 6

Robert B. Hoff
2037 Grand Avenue, 7

Robert J. Hohl
569 Corwin Street, 3

James H. Hook
2610 Philadelphia Dr., 5

Lawrence S. Huffman
20 S. Cowart St., 7

William J. Hussey
719 Belmont Pk., N., 5

Eugene Jablinski
2163 Bickmore Avenue, 4

John G. Jackowski
417 Smithville Rd., 3

Robert Jackowski
230 Livingston Avenue, 3

Earl James
2605 St. Charles Avenue, 10

Robert M. Johnson
2629 Springmont Avenue, 10

William E. Kammer
208 Wroe Avenue, 6

Jerome M. Kelble
3027 E. 4th Street, 3

Clarence W. Keller
708 W. Stewart Street, 8

Robert T. Kennedy
53 N. Quentin Street, 3

Richard A. Kleismit
160 Orchard Springs Dr., 5

Walter E. Klosterman
1021 Haynes Street, 10

Oswald E. Koller
165 Wyoming Street, 9

Donald L. Kothman
817 Lorain Avenue, 10

Earl J. Kronenberger
1022 Pritz Avenue, 10

Frank L. Krug
40 N. Cherrywood Avenue, 3

Richard L. Krug
40 N. Cherrywood Avenue, 3

Thomas E. Kussman
1318 Demphle Avenue, 10

Anthony J. Lair
243 Ridgewood Avenue, 9

Thomas R. Lambert
49 Richmond Avenue, 6

James F. Leary
1518 Delaine Avenue, 9

Francis D. Lehman
105 Frank Street, 9

Marvin J. Lehman
1813 Glen Rd., 10

Russell L. Lehman
1048 Bertram Avenue, 6

William J. Leibold
652 W. Circle Drive, 3

Donald J. Lingg
37 Haynes Street, 3

Thomas C. Locke
24 Chambers Street, 9

Jerome A. Logan
137 Ashwood Avenue, 5

David P. Lucid
1522 E. Second Street, 3

James W. Macpherson
351 Verona Rd., 7

James J. Mark
63 Pinehurst Avenue, 5

George J. Matt
933 Xenia Avenue, 10

John T. McHale
1615 Weston Avenue, 10

Paul J. Meineke
248 S. Torrence Street, 3

Paul G. Melia
1134 Carlisle Avenue, 10

Robert J. Menke
847 Kumler Avenue, 7

Frank A. Mercuri
740 Heck Avenue, 8

Donald P. Mescher
1320 Pursell Avenue, 10

Donald F. Meyer
1146 Beaumont Avenue, 10

Robert N. Millard
303 Schenck Avenue, 9

Donald L. Miller
44 Fillmore Street, 10

Donald J. Monnig
27 S. Meadow Dr., 5

Elwood J. Moorman
216 Steele Avenue, 3

Charles E. Mueller
1232 Vernon Drive, 7

Richard P. Murphy
3611 E. Third Street, 3

Jerome R. O'Brien
43 Gunskel Avenue, 10

Daniel J. O'Connell
124 Linsan Ct., 10

Edward M. O'Hearn
129 Linsan Ct., 10

Edward J. O'Neil
59 Mary Avenue, 5

Howard R. Otto
624 Dearborn Avenue, 8

Senior Directory

Fred J. Pain
240 Kenwood Avenue, 5

John S. Perkins
631 Willow Street, 4

Guy H. Porter
405 Redwood Avenue, 5

Robert E. Porter
427 S. Main Street
Miamisburg, Ohio

Patrick L. Quinn
808 Kramer Avenue, 7

Conrad J. Rauch
4120 Cleveland Avenue, 10

Joseph L. Rector
1121 Pursell Avenue, 10

Richard E. Reefe
358 Cherry Drive

Thomas Reichard
2909 Ida Street, 5

Carl A. Reichert
3602 Woodbine Avenue, 10

Raymond E. Rieger
205 Canterbury Drive, 9

William A. Riley
944 Vernon Drive, 7

Donald J. Riner
1111 Pritz Avenue, 10

Theodore R. Russell
787 Greenlawn Avenue

Redmond T. Sage
126 E. Hadley Avenue, 9

Jack C. Sanders
1233 Creighton Avenue, 10

John C. Sauer
16 S. Smithville Rd., 3

Jerome Schaefer
124 W. Herman Avenue, 5

Michael A. Schmidt
1302 Patterson Rd., 10

William A. Schneberger
544 Shroyer Rd., 9

John E. Schneider
704 St. Nicholas Avenue, 10

James D. Schoch
222 Clover Street, 10

William C. Schweller
1460 Gummer Avenue

Robert G. Sendelbach
65 Sandhurst Drive, 5

Charles P. Shanesy
610 Carlisle Avenue, 10

Donald F. Shearer
510 Forest Avenue, Apt. 5, 5

John R. Smith
727 Wilfred Avenue, 10

William A. Spahn
929 Xenia Avenue, 10

William E. Speyer
2309 Emerson Avenue, 6

Robert G. Stachler
203 Xenia Avenue, 10

James L. Stanton
42 Baltimore St.

Robert J. St. John
317 Pointview Avenue, 5

Donald C. Tangeman
762 Greenlawn Avenue, 3

Edward F. Tate
2316 Watervliet Avenue, 10

Robert E. Taylor
926 Weng Avenue, 10

William J. Taylor
2115 Crescent Blvd., 9

John S. Telek
303 N. Mathison Street, 7

Robert N. Teyber
401 Claranna Avenue, 9

James P. Thill
100 Chambers Street, 9

William L. Thoma
205 Gramont Avenue, 7

Milton C. Tobe
1340 Holly Avenue, 10

Edward A. Trick
211 Valley View Dr., 5

Francis J. Trick
R. R. 1
Clayton, Ohio

James J. Tumbusch
4221 Merrimac Avenue, 5

Joseph L. Ulrich
330 Pleasant Street, 3

Donald E. Vandenbrock
1109 Epworth Avenue, 10

Earl F. Verrett
130 Dover Street, 10

Donald E. Vocke
35 Klee Avenue, 3

Alfred J. Volk
130 Puritan Place, 10

David J. Voss
1520 San Rae Drive, 9

Joseph V. Wahrer
284 W. Schantz Avenue, 9

William B. Waldo
3558 Delphoa Avenue, 7

Thomas A. Waldren
120 Burkhardt Avenue, 3

Jack A. Walter
852 Hodapp Avenue, 10

John M. Walter
213 Hall Avenue, 4

Theodore H. Warning
2369 S. Smithville Rd., 10

Clarence M. Wehner
240 Highland Avenue, 3

Harold E. Wehner
101 Yale Avenue, 6

Louis E. Wellmeier
534 Kolping Avenue, 10

Clifford W. Westbeld
739 Creighton Avenue, 10

Robert J. Westendorf
19 Seminary Avenue, 3

Joseph C. Willhelm
563 Greenlawn Avenue, 3

Richard F. Williams
9 Wilmington Avenue, 10

Robert F. Williams
316 Monteray Avenue, 9

Ralph A. Wise
3863 Riverside Drive, 5

Albert J. Woeste
1307 Wyoming Street, 10

David R. Yingling
349 Pointview Avenue, 5

George W. Young
715 St. Nicholas Avenue, 10

Gregory G. Young
2643 Kennedy Avenue, 3

Richard J. Zajovits
732 N. Summit Street, 7

John A. Zimmerman
1023 Carlisle Avenue, 10

Thomas E. Zimmerman
1023 Carlisle Avenue, 10

Lawrence E. Zugelder
108 Lawn Street, 5

CONGRATULATIONS

To The Class

Of 1947

The

CHAMINADE

FATHERS *and*

MOTHERS CLUB

PATRONS

MR. & MRS. VINCENT A. GRUSENMEYER

MEYER'S MARKET

Compliments of A FRIEND

DR. ROBERT BADER

SPRAUER MARKET
4224 Salem Avenue

WILLIS LUNCH

ART'S SERVICE STATION

BOB MARTIN'S PURE OIL STATION

STACHLER'S CLEANERS
85 S. Dixie Avenue

DR. W. M. DUNCAN, D.D.S.

ADAM BALLMANN'S SONS
Fruits and Vegetables

ROBERT N. STURWOLD

DR. & MRS. J. H. PRINCE

Compliments of "ISRAEL BROS. CO."

PFEIFFER SHOE REPAIR CO.

CLIFF CAB CO.
228 S. Ludlow St.

MR. & MRS. J. M. DUCHAK, M.D.

MACKLIN'S CONFECTIONERY

KAY'S COFFEE SHOP
2508 W. Third St.

SUMMER'S & SON'S GROCERY
2905 Smithville Rd.

LONGO'S FRUIT MARKET
2914 Linden Avenue

DAYTON DRESS CO.

MR. ED SENDELBACH

MR. & MRS. HARRY WILLMAN

Compliments of A FRIEND

Compliments of RED, WHITE & BLUE

INTERSTATES SECURITIES COMPANY

RUSSELL DENTAL LABORATORY

WALTER CRAIG MacPHERSON

MR. & MRS. M. J. GARCIA

QUINN AUTO TOP

. R. & MRS. O. L. CROFT

WALTER A. REILING, M.D.

SISTERS OF CHARITY
Good Samaritan Hospital

SCHIRACK SERVICE STATION
5120 N. Main St.

ORVILLE KUHR
639 Washington St.

J. LINN COCHRAN

MR. & MRS. I. J. MESCHER

DR. IRWIN MATUSOFF, O.D.

MR. & MRS. NATE SCHARFF
Frederick Road

PATRONS

MR. & MRS. ROBERT RENNER
560 W. Siebenthaler

WELLS PLEATING & BUTTON CO.

Compliments of A FRIEND

HARTSHORN'S MARKET

BUDDY & BETTY

HOWARD L. PFEIFFER

MR. & MRS. EDW. J. STANTON & SONS

MR. & MRS. J. M. KELBLE

LEE STACHLER'S QUALITY CLEANERS
1407 S. Smithville Rd.

DONAT E. YELLE, D.D.S.

STALEY CLEANERS

LEO B. GLASER GROCERY

A FRIEND

KELTNER'S SHELL SERVICE
Cincinnati and Stewart St.

RIDGEWAY PHARMACY
3101 E. Third St.

A FRIEND

L. S. SACKSTEDER

DR. MRS. BEN M. HARLAN
700 Xenia Ave.

DR. KARL S. RHINEHART
310 Harries Bldg.

W. P. HALEY, D.D.S.

MR. & MRS. CLARENCE HIEBER
2143 Aerial Ave.

DR. DANIEL J. DeBORD
203 Third Street Arcade

MR. & MRS. J. J. THALHEIMER

RUDY'S BUTTERMILK STAND

MR. & MRS. LOWELL GEORGE

CLUB CAYODA BAR
Bill Keller, Prop.

MR. & MRS. E. L. GRIMME

MAXTON'S MARKET
3014 E. Third St.

DAVIS DELICATESSEN
3606 N. Main St.

DR. A. KUHR
612 Xenia Ave.

PAUL J. WEHNER, D.D.S.

DICK'S MARKET
Five Oaks Ave.

A FRIEND

MR. & MRS. RALPH E. WIESE

JOHN M. GRIFFIN

THE VERRETT FAMILY

A FRIEND

PATRONS

DR. J. ROY BOGGAN
714 Reibold Bldg.

MR. & MRS. AUGUST J. LEIBOLD

G & M MARKET

MRS. J. HERBERT HOOK

ALLEN'S DRUGS
Linden & Smithville

CHAMINADE BAND MOTHERS

SPEARS FRIENDLY MARKET

MRS. JOHN Q. SHERMAN

FLOHRE'S MARKET

CHARLES P. SHANESY, Sr. and FAMILY

P. A. HUSSEY

WM. G. WARD, Architect

MRS. C. B. WESTBELD

MR. & MRS. J. P. EGAN

WILLIAM G. BRENNAN

MR. & MRS. GEO. W. BRENNAN

JAMES H. ERBAUGH

AMAN & CO., Jewelers
19 S. Ludlow St.

DRS. SNOW, TYE, & BROGAN

DWIGHT T. FRITZ, M.D.

MICHAEL R. HALEY, M.D.

MR. & MRS. JOSEPH DRERUP

A FRIEND

DR. PETER A. BOGGAN

V. A. AUFDERHEIDE, M.D.

REID'S PHARMACY

BOWMAN JANITOR SUPPLY

JUDGE ROBERT L. McBRIDE
Municipal Court

A FRIEND

L. J. DEGER, D.D.S.

DR. JOHN EMMERT GROFF

ST. ELIZABETH HOSPITAL
49 Hopeland

CAPPEL FURNITURE CO.
219 S. Main St.

MR. & MRS. H. BRUNS

SENIOR "A"

B. S. FREDERICK MARKET

CHIMELS MARKET

Compliments of T. G.'s

THE PHILIP KOHN CO.
403 Ludlow Bldg.

MR. & MRS. F. A. MISCHLER

MAURICE B. A. AUFDERHEIDE FAMILY

DR. & MRS. RALPH DEGER

DR. & MRS. EDWARD JAMES DUFFY

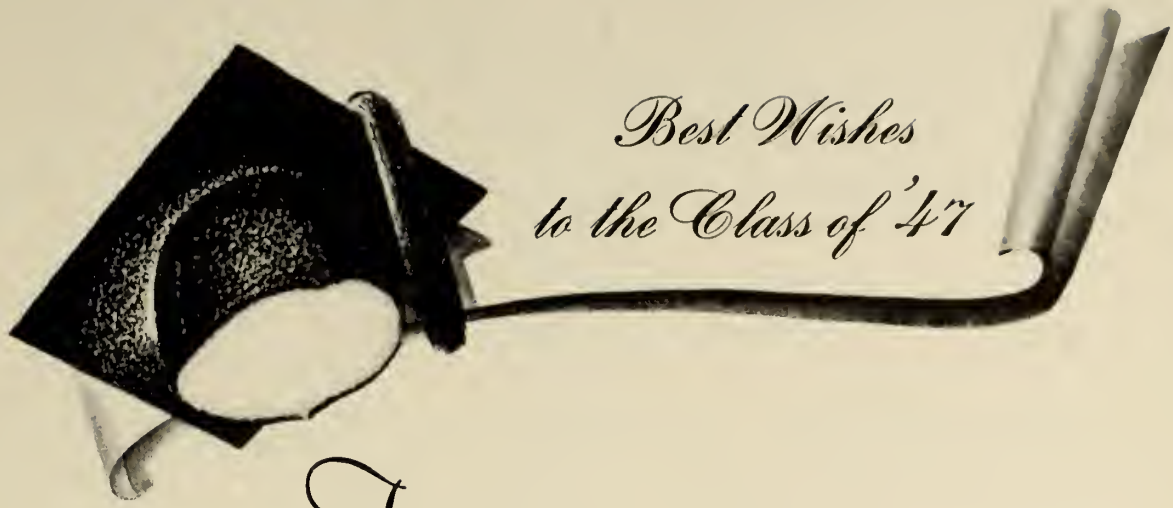

TODAY the Class of '47 joins a most distinguished organization . . the alumni of Chaminade High School. Like everything worth while in life, this honor carries with it definite responsibilities.

From the ranks of Chaminade alumni have come many of today's civic and industrial leaders, and its teachings have contributed much to the citizenship of this community.

How well you follow in these traditions will determine your own success in the World of Tomorrow.

The National Cash Register Company •

1866
CURTIS
WOODWORK

THE PETER KUNTZ LUMBER CO.

MOUND ST. and NORWOOD AVE.

ALL THAT GLITTERS

There's a school not so far,
From dear old **"BENNY'S BAR"**
It's covered with dust, by passing trains,
And it sometimes leaks when it rains.

We don't have grassy hills it's true,
Or tempting meals as some schools do.
For us, this is still just a dream . . .
But brother, they'd like to have our

FOOTBALL TEAM.

Thurston Egan, '48

MADE BETTER

TASTES BETTER

Sealtest
ICE CREAM

The
TELLING-BELLE VERNON CO.
226 East First Street

ADams 1212

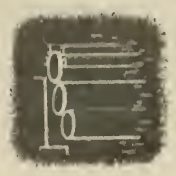

CINCINNATI LITHOGRAPHING CO., Inc.

38 WEST McMICKEN AVENUE

CINCINNATI 10, OHIO

Compliments of . . .

Geo. A. Pflaum Publishers, Inc.

124 EAST THIRD STREET DAYTON, OHIO

THE YOUNG CATHOLIC MESSENGER

JUNIOR CATHOLIC MESSENGER

OUR LITTLE MESSENGER and
TREASURE CHEST

The new Approved-Type Comic Magazine

MUTH BROS. INC.

MOVERS - RIGGERS HEAVY HAULING

CRANE SERVICE HOUSES MOVED

631 East Second Street

JEROME J. MUTH, President HOWARD W. MUTH, V.-President

For the finest chicken and steaks

. . . Visit . . .

NEIL'S BAR

1500 W. Riverview Ave. 2932 Linden Ave.

95 South Dixie Drive

OPEN UNTIL 2:30 EVERY DAY

RALPH KAMMER

BITUMINOUS PAVING CONTRACTOR

Success To The Graduates
of 1947

Compliments of

SACKSTEDER'S CAFETERIA

1703 South Broadway Phone ADams 0905

Bert L. Daily Inc.

ARTIST MATERIALS

SIGNWRITERS SUPPLIES

126 East Third Street AD 4121

COMPLIMENTS

Arrow Wine Stores

39 SOUTH LUDLOW STREET

543 SALEM AVENUE

900 WEST THIRD STREET

MACGREGOR-GOLDSMITH
RAWLING & SPALDING
Sweaters

SHROYER'S SPORTING GOODS

45 East Fourth Street AD 1461

WORK GUARANTEED

Thoma Garage

General Repairing on All Automobiles

1438 Xenia Avenue, at St. Nicholas

Office: KE 5231 Residence: KE 8448

Lee J. Hilgeford — Auto Sales

KEOWEE & WEBSTER STREETS

DAYTON 4, OHIO

Miami Valley Tool & Die Co.

Beigel Jeweler's Inc.

20 NORTH MAIN STREET

DAYTON, OHIO

Appliance Shop Inc.

ELECTRIC and GAS HOUSEHOLD APPLIANCES

PHONOGRAPH RECORDS

509 Xenia Avenue KE 2141

MA 5371 KE 6911

E. E. Nurrenbrock

WHITE CLOVER DAIRY FARMS

1742 East First Street Dayton, Ohio

C. Oscar Beigel

"YOUR JEWELER"

Fine Diamonds and Jewelry

505 Xenia Avenue

Dr. Eugene B. Brown

OPTOMETRIST

Class of 1930

824 Xenia Avenue KE 8301

Compliments of

First Street Garage

DAYTON, OHIO

CONGRATULATIONS

To the 1947 Graduating Class of
Chaminade High School From a

"FRIEND"

REFRIGERATORS — APPLIANCES — HOME FREEZERS

Where you can shop in comfort and make a leisurely
side by side comparison of the world's leading makes.

HOME MAKERS Inc.

Affiliated with Haines Food Machines, Inc.
DAYTON'S RADIO HEADQUARTERS

105 E. THIRD STREET 1909 N. MAIN 5210 W. THIRD

THE BRANDED OIL CO.

323 South Ludlow Street 841 East Third Street

BUILDER'S SUPPLIES

COAL :: COKE

THE HOEFLER & STOECKLINE CO.

516 Keowee Street ADams 3118

LOUIS A. DEININGER AGENCY

INSURANCE

LIFE, ACCIDENT, HEALTH, HOSPITAL, FIRE and AUTO

Mutual Home Building — Room 622

AETNA LIFE INSURANCE CO. AETNA CASUALTY & SURETY CO.

Yes, Indeed, For The Shoes You Like
Follow The Gang To

SCHIFF'S SHOES

20 East Third Street

11 East Fifth Street 1146 West Third Street

Best Wishes

The Goldkamp Co.

127 EAKER STREET DAYTON, OHIO

Friedlander's Cleaning & Dyeing

140 NORTH MAIN STREET

RA 6311

High Way Emulsions

BITUMINOUS PAVING MATERIAL

Leopold E. Kleismit

GARDENER SPECIALIST

. . . in . . .

Rhubarb & Asparagus

The National Home Baking Co.

QUALITY BAKERY PRODUCTS

Delivered To Your Door

2223 WEST THIRD STREET

DAYTON 7, OHIO AD 9811

Compliments of

Carl A. Schmidt

A Visit to Farmdale is Better Than Going to a Bank — A Lot of Service without Charge

Farmdale Market System

17 EAST FIFTH STREET DAYTON, OHIO

Green Mon

LIQUOR — BEER — WINE

GOOD FOODS

CLARENCE J. MENKER, Prop.

2032 Home Avenue Dayton, Ohio

BEST WISHES

CLASS 1947

Lion Store

—Dayton's Complete Store For Men—

130-140 South Jefferson Street

BEST WISHES

Shiloh Tavern

5832 NORTH MAIN STREET

TA 1248

CONGRATULATIONS

To The Class of "47"

. . . From . . .

The Catholic Youth Club

220 S. MONTGOMERY ST. AD 5993

Hou-Dee Dry Cleaners

— Your Appearance Is Our Business —

1812 Wyoming Street KE 6540

Established 1895

The Dayton Furniture Co.

25 W. FIFTH STREET DAYTON, OHIO

AD 3115

Church Goods Religious Articles

Dayton Church Supply Company

111 SOUTH LUDLOW STREET AD 2525

L. M. Berry & Co.

637 TELEPHONE BLDG. AD 4127

Yellow pages of the Telephone Book tell where to buy.

Lighting Fixtures Appliances

Stanley Electric Supply Company

WHOLESALE DISTRIBUTORS

136 East Third Street FU 8025

Miller's Sporting Goods
Inc.

7 WEST FIRST STREET

The Store Of Friendly Service

Frank Fronage, Jr.

INSURANCE

623-6 Mutual Home Bldg. FU 1118

Sam's Lunch Room

SAM CARAS, Prop.

9 West Fifth Street AD 0016

The G E L Electric Co.

WEST FIRST STREET

FU 8312

Reliable Furnace Co.

KALAMAZOO STOVES and FURNACES

503 Linden Avenue KE 4781

Compliments of the

Miami Maid Bread Co.

Miami Stationers

23 EAST THIRD STREET

AD 5289

Compliments of the

Baker's Drug Store

618 FIVE OAKS

Smith's Studio
of Fine
Photographic Portraiture

4 WEST THIRD STREET
AD 1580

Compliments To The Senior Class
of 1947

Dixie-Trailer-Sales
2401 SOUTH DIXIE HIGHWAY
The Best In Trailer Coaches

The F. H. Brickford Co.
SCREW MACHINE PRODUCTS
1541 South Broadway AD 5232

The Peoppelmeier Co.
408 to 418 WAYNE AVENUE
DAYTON 10, OHIO
Phones— HE 1107 - HE 1108

For Your Furniture See
R. W. MEYERS
The Wayne Furniture
18 EAST FIFTH DAYTON, OHIO

Tommy Longo's
SPAGHETTI HOUSE
1301 East Third Street ADams 0149
BEER — LIQUOR — WINE
Dayton, Ohio

Hoban Brass Foundry
Inc.

Compliments of the
Joe O. Frank Co.
29 South Jefferson Street
1425 Linden Avenue
900 West Third Street
FRESH POULTRY and EGGS

Congratulations

To The

Class

Of

'47

URBAN J. RIEGER, Pres.

THE MAXWELL FINANCE CO.

20 South Ludlow Street

SREPCO

Standard Radio & Electronic Products Co.

135 EAST SECOND STREET

DAYTON 2, OHIO

Compliments

Hertz

Driv Ur Self System

CAR & TRUCK RENTALS

Compliments of a

Friend

Compliments of

Warning

HARDWARE AND PAINTS

3703 Wayne Avenue

Dills Supply Co.

Belting — Packing — Transmission

Mill & Factory Supplies

200 WAYNE AVENUE DAYTON, OHIO

Dayton Band Instruments, Inc.

140 N. MAIN ST. DAYTON 2, OHIO

AD 5590

Complete Sales & Service of All Musical Instruments

PLATING — LACQUERING

R. R. (Bob) DAUGHERTY

The Beringer Printing Co.

DICKEY BUILDING

124 EAST THIRD STREET

DAYTON, OHIO

BE PREPARED

CLEANING — PRESSING — DYEING

— Pick Up and Delivery —

Deluxe Cleaners

636 WARREN

BILL ZIMMERMAN RAY GRAHAM

TA 3960 Agent AD 6636 Prop.

After 5:30 P. M.

SPUN ALUMINUM

Utensils of Excellent Quality—Good Weight for Long Service

Hand spun aluminum that is heavier and hence even more serviceable than most pre-war pots and pans

Also manufacturers of novelty aluminum and copper giftware items, such as lamps, beverage sets, snack trays, flower pots, cocktail shakers, ice tubs, anodized in an assortment of colors.

Metal stampings and assembly work.

Jobbing spinnings a specialty.

The Nagel Metal Spinning & Manufacturing Company

400 EAST FIRST STREET :-: DAYTON 2, OHIO

FU 8351 HE 2659

THE WEHNER ROOFING & TINNING CO.

ROOFING AND SIDING
SHEET METAL AND FURNACE WORK

557 Richard Street Phone: FUlton 3751

VINCENT J. WEHNER, Pres.

A GOOD STORE SINCE 1900

THE BOOTH FURNITURE CO.

114 EAST FIFTH STREET

Open 5:00 A. M. until 2:00 A. M. — 7 Days 46 W. Third St.

TUOHY'S GRILL

TASTY SANDWICHES, FINE SOUPS, HOME-MADE PIES and CHILI
BREAKFAST IN A HURRY QUICK LUNCHES & EVENING SNACKS
BETTER COFFEE, HOME-MADE ICE CREAM, SOFT DRINKS

Fast Service . . . Our Employees Are Courteous

The F. W. Lotz Paper Co.

PAPER AND EQUIPMENT

DAYTON - LIMA - SPRINGFIELD
OHIO

A FRIEND

COMPLIMENTS OF

CLIFFORD J. TANGEMAN

Realtor

General Real Estate Brokerage

QUICK HONEST SERVICE

762 GREENLAWN AVE. (3) Phone — MAin 1085

Congratulations

You Are Entering a New Phase of Living

TRANSPORTATION

Will enter your life more and more in days ahead, use it wisely and well, whether it be airplanes, automobiles, or jet propulsion.

VIRGIL O'BANION, Pres.

FRANKLIN USED CAR COMPANY

4100 North Dixie Drive Telephone RA 1138

MALONE CAMERA STORES INC.

"EVERYTHING PHOTOGRAPHIC"
"GRAPHIC ARTS"

838 North Main Street — FU 8143 —

30 North Main Street

104 North Main Street — FU 8423 —

Best Wishes From

SPRAUER'S TAVERN

BEER — WINE — LIQUOR
SANDWICHES and SOUP

Northeast Corner of Wyoming and St. Paul

BEER TO TAKE OUT

Best Wishes To Seniors
1946 - 47

FRED P. WOLFE STUDIOS

PORTRAIT PHOTOGRAPHERS FOR THE "EAGLE"

10th Floor, U. B. Building ADams 7001

All Classes enjoy:

"The best from CBS"

They find it at 1290!

WHIO

"It's Your Columbia Station"

Roston's
JEWELERS
10 North Main Street AD 7711

Lawrence H. Wapelhorst
HARDWARE
2508 East Fifth Street KE 2722

"29" Billiards
29 EAST SECOND ST. DAYTON, OHIO
AD 0892

The Genuine Auto Parts Co.
Auto Parts & Supplies — Equipment
Machine Shop Service
MacMillan Ring-Free Motor Oil
401 SOUTH MAIN at FRANKLIN ST.
DAYTON 2, OHIO

Compliments of
Metropolitan
Clothing Store
FOURTH & LUDLOW

Gravely Tractors Seaman Tillers
Wilfred J. Glaser
1225 Linden Avenue
SALES & SERVICE
MAdison 4659 DAYTON 10, OHIO

PAUL BOLTON
Pres.

HOWARD BAHER
Vice-Pres., Gen. Mgr.

PAUL BOLTON INC.

Dodge
Plymouth
Dependable Dodge
Job rated Trucks

930 South Ludlow AD 3246

IN APPRECIATION

The members of the Senior Class wish to express their sincere thanks to all those who helped to make this edition of the **Eagle** a book that is vibrant with the memories of our high school career.

THE CINCINNATI LITHOGRAPHING COMPANY

THE S. K. SMITH COVER COMPANY

THE FACULTY OF CHAMINADE HIGH SCHOOL

THE PATRONS AND ADVERTISERS IN THE EAGLE

BROTHER FRED F. MATHUES, OUR FACULTY ADVISER

ALL THE MEMBERS OF THE '47 EAGLE STAFF

BROTHER THOMAS F. MIDDENDORF AND THE PHOTOGRAPHY DEPT.

MR. FRED WOLFE, WOLFE STUDIOS, DAYTON, OHIO

MRS. HELEN HOOK

MR. JOHN SAYER

OUR JUNIOR UNDERSTUDYS

The Graduates of '47.

Autographs

Autographs